

# STUDENT FEEDBACK FORM: 2023-24

Feedback on syllabus and its effective delivering

\* Indicates required question

1. Email \*

.....

2. Name of the student \*

.....

3. Father's Name \*

.....

4. Scholar Number: \*

.....

5. Contact Number: \*

.....

6. Class in which Enrolled : \*

.....

Feedback on Curriculum ,Course , Teaching- Learning and Evaluation

Answer the questions on the scale 1- 4 ( 4 - Excellent, 3 - Good , 2 - Average , 1 - Below Average)

  
Principal  
Kanona PG Mahila Mahavidyalaya  
JLN Marg, Jaipur- 302015

7. Name of the Under Graduate programme: \*

Mark only one oval.

- B.A  
 B. Com.  
 B.Sc.  
 BBA  
 B.Sc. Biotech  
 B.Sc.Home Science  
 BCA

8. Curriculum and Syllabi of the course is- \*

Mark only one oval.

1 2 3 4

Belc     Excellent

9. Curriculum is helpful in subject related career opportunities \*

Mark only one oval.

1 2 3 4

Belc     Excellent

  
Principal  
Kanoria PG Mahila Mahavidyalaya  
JLN Marg, Jaipur- 302015

10. Semester Scheme of Examination is satisfying - \*

Mark only one oval.

1 2 3 4 5

Stro      Strongly Agree

11. Availability of Books and material for the course in the library: \*

Mark only one oval.

1 2 3 4

Belc     Excellent

12. National Education Policy ( NEP), 2020 has a student centric Approach- \*

Mark only one oval.

Strongly disagree

Disagree

Neutral

Agree

Strongly agree

13. Assignments , Tests are regular feature in your subject : \*

Mark only one oval.

1 2 3 4

Belo     Excellent

  
Principal  
Kanoria PG Mahila Mahavidyalaya  
JLN Marg, Jaipur- 302015

14. Mid- Term Semester examination is contributing in the preparation of End-Semester exam- \*

Mark only one oval.

1 2 3 4 5

Stro      Strongly Agree

15. Any other suggestions : \*

---

---

---

---

---

Feedback on Effective Delivery of the subject

16. Teacher encourages student participation in class - \*

Mark only one oval.

1 2 3 4

Belo     Excellent



Principal  
Kanoria PG Mahila Mahavidyalaya  
JLN Marg, Jaipur- 302015

17. Remedial classes are helpful in improving my academic understanding : \*

Mark only one oval.

Strongly disagree

Disagree

Neutral

Agree

Strongly agree

18. Usage of teaching aids and ICT in the class by the faculty to facilitate teaching - \*

Mark only one oval.

1 2 3 4

Belc     Excellent

19. Opportunities for learning beyond classroom ( Guest Lectures, Seminars , \*  
Workshop, Value Added programmes , Conferences , Competitions) :

Mark only one oval.

1 2 3 4

Belc     Excellent

20. Course delivery by the faculty members in the class : \*

Mark only one oval.

1 2 3 4

Belc     Excellent

  
Principal  
Kanoria PG Mahila Mahavidyalaya  
JLN Marg, Jaipur- 302015

21. Timely completion of syllabus in the class - \*

Mark only one oval.

1 2 3 4

Below     Excellent

22. Overall academic experience during the session - \*

Mark only one oval.

1 2 3 4

Below     Excellent

23. Any Comments / Suggestions \*

---

---

---

---

---

---

This content is neither created nor endorsed by Google.

Google Forms

*Seema*  
Principal  
Kanoria PG Mahila Mahavidyalaya  
JLN Marg, Jaipur- 302015

# STUDENT FEEDBACK FORM: 2023-24

Feedback on syllabus and its effective delivering

Email \*

vanshika2048@gmail.com

Name of the student \*

Vanshika choudhary

Father's Name \*

Brijesh choudhary

Scholar Number: \*

2023/1121

Contact Number: \*

09414933037

  
Principal  
Kanoria PG Mahila Mahavidyalaya  
JLN Marg, Jaipur- 302015

Class in which Enrolled : \*

BA honors political science

Feedback on Curriculum ,Course , Teaching- Learning and Evaluation

Answer the questions on the scale 1- 4 ( 4 - Excellent, 3 - Good , 2 - Average , 1 - Below Average)

Name of the Under Graduate programme: \*

B.A

Curriculum and Syllabi of the course is- \*

	1	2	3	4	
Below Average	<input type="radio"/>	<input type="radio"/>	<input type="radio"/>	<input checked="" type="radio"/>	Excellent

Curriculum is helpful in subject related career opportunities \*

	1	2	3	4	
Below Average	<input type="radio"/>	<input type="radio"/>	<input type="radio"/>	<input checked="" type="radio"/>	Excellent

  
Principal  
Kanoria PG Mahila Mahavidyalaya  
JLN Marg, Jaipur- 302015



Semester Scheme of Examination is satisfying - \*

	1	2	3	4	5	
Strongly Disagree	<input type="radio"/>	<input type="radio"/>	<input type="radio"/>	<input type="radio"/>	<input checked="" type="radio"/>	Strongly Agree

Availability of Books and material for the course in the library: \*

	1	2	3	4	
Below Average	<input type="radio"/>	<input type="radio"/>	<input type="radio"/>	<input checked="" type="radio"/>	Excellent

National Education Policy ( NEP), 2020 has a student centric Approach- \*

- Strongly disagree
- Disagree
- Neutral
- Agree
- Strongly agree

Assignments , Tests are regular feature in your subject : \*

	1	2	3	4	
Below Average	<input type="radio"/>	<input type="radio"/>	<input type="radio"/>	<input checked="" type="radio"/>	Excellent

  
Principal  
Kanoria PG Mahila Mahavidyalaya  
JLN Marg, Jaipur- 302015

Mid- Term Semester examination is contributing in the preparation of End- Semester exam- \*

1            2            3            4            5

Strongly Disagree                        Strongly Agree

Any other suggestions : \*

I wish if we could see our mid semester answer sheets..or simply know the marks scored.

Feedback on Effective Delivery of the subject

Teacher encourages student participation in class - \*

1            2            3            4

Below Average                    Excellent

Remedial classes are helpful in improving my academic understanding : \*

- Strongly disagree
- Disagree
- Neutral
- Agree
- Strongly agree

  
Principal  
Kanoria PG Mahila Mahavidyalaya  
JLN Marg, Jaipur- 302015

Usage of teaching aids and ICT in the class by the faculty to facilitate teaching - \*

	1	2	3	4	
Below Average	<input type="radio"/>	<input type="radio"/>	<input type="radio"/>	<input checked="" type="radio"/>	Excellent

Opportunities for learning beyond classroom ( Guest Lectures, Seminars , Workshop, Value Added programmes , Conferences , Competitions) : \*

	1	2	3	4	
Below Average	<input type="radio"/>	<input type="radio"/>	<input type="radio"/>	<input checked="" type="radio"/>	Excellent

Course delivery by the faculty members in the class : \*

	1	2	3	4	
Below Average	<input type="radio"/>	<input type="radio"/>	<input type="radio"/>	<input checked="" type="radio"/>	Excellent

Timely completion of syllabus in the class - \*

	1	2	3	4	
Below Average	<input type="radio"/>	<input type="radio"/>	<input type="radio"/>	<input checked="" type="radio"/>	Excellent



Principal  
Kanoria PG Mahila Mahavidyalaya  
JLN Marg, Jaipur- 302015

Overall academic experience during the session - \*

	1	2	3	4	
Below Average	<input type="radio"/>	<input type="radio"/>	<input type="radio"/>	<input checked="" type="radio"/>	Excellent

Any Comments / Suggestions \*

I respect the hard work our professors do for us. Thank you so much, I have no other suggestion than showing us our mid sem answer sheets

This form was created inside of Kanoria Girls College.

Google Forms

  
Principal  
Kanoria PG Mahila Mahavidyalaya  
JLN Marg, Jaipur- 302015

# STUDENT FEEDBACK FORM: 2023-24

Feedback on syllabus and its effective delivering

Email \*

neelamkushwah005@gmail.com

Name of the student \*

Neelam kushwah

Father's Name \*

Ramesh kushwah

Scholar Number: \*

2023/1170

Contact Number: \*

9950132645

  
Principal  
Kanoria PG Mahila Mahavidyalaya  
JLN Marg, Jaipur- 302015

Class in which Enrolled : \*

BCA (3 sem )

Feedback on Curriculum ,Course , Teaching- Learning and Evaluation

Answer the questions on the scale 1- 4 ( 4 - Excellent, 3 - Good , 2 - Average , 1 - Below Average)

Name of the Under Graduate programme: \*

BCA

Curriculum and Syllabi of the course is- \*

	1	2	3	4	
Below Average	<input type="radio"/>	<input type="radio"/>	<input type="radio"/>	<input checked="" type="radio"/>	Excellent

Curriculum is helpful in subject related career opportunities \*

	1	2	3	4	
Below Average	<input type="radio"/>	<input type="radio"/>	<input type="radio"/>	<input checked="" type="radio"/>	Excellent

  
Principal  
Kanoria PG Mahila Mahavidyalaya  
JLN Marg, Jaipur- 302015

Semester Scheme of Examination is satisfying - \*

	1	2	3	4	5	
Strongly Disagree	<input type="radio"/>	<input type="radio"/>	<input type="radio"/>	<input checked="" type="radio"/>	<input type="radio"/>	Strongly Agree

Availability of Books and material for the course in the library: \*

	1	2	3	4	
Below Average	<input type="radio"/>	<input type="radio"/>	<input type="radio"/>	<input checked="" type="radio"/>	Excellent

National Education Policy ( NEP), 2020 has a student centric Approach- \*

- Strongly disagree
- Disagree
- Neutral
- Agree
- Strongly agree

Assignments , Tests are regular feature in your subject : \*

	1	2	3	4	
Below Average	<input type="radio"/>	<input type="radio"/>	<input type="radio"/>	<input checked="" type="radio"/>	Excellent

*Seema*  
Principal  
Kanoria PG Mahila Mahavidyalaya  
JLN Marg, Jaipur- 302015

Mid- Term Semester examination is contributing in the preparation of End- Semester exam- \*

1                      2                      3                      4                      5

Strongly Disagree                                    Strongly Agree

Any other suggestions : \*

1

Feedback on Effective Delivery of the subject

Teacher encourages student participation in class - \*

1                      2                      3                      4

Below Average                              Excellent

Remedial classes are helpful in improving my academic understanding : \*

- Strongly disagree
- Disagree
- Neutral
- Agree
- Strongly agree

*Seema*  
Principal  
Kanoria PG Mahile Mahavidyalaya  
JLN Marg, Jaipur- 302015



Usage of teaching aids and ICT in the class by the faculty to facilitate teaching - \*

	1	2	3	4	
Below Average	<input type="radio"/>	<input type="radio"/>	<input checked="" type="radio"/>	<input type="radio"/>	Excellent

Opportunities for learning beyond classroom ( Guest Lectures, Seminars , Workshop, Value Added programmes , Conferences , Competitions) : \*

	1	2	3	4	
Below Average	<input type="radio"/>	<input type="radio"/>	<input type="radio"/>	<input checked="" type="radio"/>	Excellent

Course delivery by the faculty members in the class : \*

	1	2	3	4	
Below Average	<input type="radio"/>	<input type="radio"/>	<input type="radio"/>	<input checked="" type="radio"/>	Excellent

Timely completion of syllabus in the class - \*

	1	2	3	4	
Below Average	<input type="radio"/>	<input type="radio"/>	<input checked="" type="radio"/>	<input type="radio"/>	Excellent

  
Principal  
Kanoria PG Mahila Mahavidyalaya  
JLN Marg, Jaipur- 302015

Overall academic experience during the session - \*

	1	2	3	4	
Below Average	<input type="radio"/>	<input type="radio"/>	<input type="radio"/>	<input checked="" type="radio"/>	Excellent

Any Comments / Suggestions \*

|

This form was created inside of Kanoria Girls College.

Google Forms

  
Principal  
Kanoria PG Mahila Mahavidyalaya  
JLN Marg, Jaipur- 302015

# STUDENT FEEDBACK FORM: 2023-24

Feedback on syllabus and its effective delivering

Email \*

vanshikasha150405@gmail.com

Name of the student \*

Vanshika Sharma

Father's Name \*

Santosh Sharma

Scholar Number: \*

2023/1077

Contact Number: \*

9509533074

  
Principal  
Kanoria PG Mahila Mahavidyalaya  
JLN Marg, Jaipur- 302015

Class in which Enrolled : \*

Bba

Feedback on Curriculum ,Course , Teaching- Learning and Evaluation

Answer the questions on the scale 1- 4 ( 4 - Excellent, 3 - Good , 2 - Average , 1 - Below Average)

Name of the Under Graduate programme: \*

BBA

Curriculum and Syllabi of the course is- \*

	1	2	3	4	
Below Average	<input type="radio"/>	<input checked="" type="radio"/>	<input type="radio"/>	<input type="radio"/>	Excellent

Curriculum is helpful in subject related career opportunities \*

	1	2	3	4	
Below Average	<input type="radio"/>	<input type="radio"/>	<input checked="" type="radio"/>	<input type="radio"/>	Excellent

  
Principal  
Kanoria PG Mahila Mahavidyalaya  
JLN Marg, Jaipur- 302015

Semester Scheme of Examination is satisfying - \*

	1	2	3	4	5	
Strongly Disagree	<input type="radio"/>	<input type="radio"/>	<input type="radio"/>	<input checked="" type="radio"/>	<input type="radio"/>	Strongly Agree

Availability of Books and material for the course in the library: \*

	1	2	3	4	
Below Average	<input type="radio"/>	<input type="radio"/>	<input type="radio"/>	<input checked="" type="radio"/>	Excellent

National Education Policy ( NEP), 2020 has a student centric Approach- \*

- Strongly disagree
- Disagree
- Neutral
- Agree
- Strongly agree

Assignments , Tests are regular feature in your subject : \*

	1	2	3	4	
Below Average	<input type="radio"/>	<input type="radio"/>	<input checked="" type="radio"/>	<input type="radio"/>	Excellent

*Serani*  
Principal  
Kanoria PG Mahila Mahavidyalaya  
JLN Marg, Jaipur- 302015

Mid- Term Semester examination is contributing in the preparation of End- Semester exam- \*

1                      2                      3                      4                      5

Strongly Disagree                                    Strongly Agree

Any other suggestions : \*

No

Feedback on Effective Delivery of the subject

Teacher encourages student participation in class - \*

1                      2                      3                      4

Below Average                              Excellent

Remedial classes are helpful in improving my academic understanding : \*

- Strongly disagree
- Disagree
- Neutral
- Agree
- Strongly agree

*Serani*  
Principal  
Kanoria PG Mahila Mahavidyalaya  
JLN Marg, Jaipur- 302015

Usage of teaching aids and ICT in the class by the faculty to facilitate teaching - \*

	1	2	3	4	
Below Average	<input type="radio"/>	<input type="radio"/>	<input checked="" type="radio"/>	<input type="radio"/>	Excellent

Opportunities for learning beyond classroom ( Guest Lectures, Seminars , Workshop, Value Added programmes , Conferences , Competitions) : \*

	1	2	3	4	
Below Average	<input type="radio"/>	<input type="radio"/>	<input checked="" type="radio"/>	<input type="radio"/>	Excellent

Course delivery by the faculty members in the class : \*

	1	2	3	4	
Below Average	<input type="radio"/>	<input type="radio"/>	<input checked="" type="radio"/>	<input type="radio"/>	Excellent

Timely completion of syllabus in the class - \*

	1	2	3	4	
Below Average	<input type="radio"/>	<input type="radio"/>	<input checked="" type="radio"/>	<input type="radio"/>	Excellent

  
Principal  
Kanoria PG Mahila Mahavidyalaya  
JLN Marg, Jaipur- 302015

Overall academic experience during the session - \*

	1	2	3	4	
Below Average	<input type="radio"/>	<input type="radio"/>	<input checked="" type="radio"/>	<input type="radio"/>	Excellent

Any Comments / Suggestions \*

No

This form was created inside of Kanoria Girls College.

Google Forms

*Deeraj*  
Principal  
Kanoria PG Mahila Mahavidyalaya  
Jl. N. Adora, Saigun- 502015



# STUDENT FEEDBACK FORM: 2023-24

Feedback on syllabus and its effective delivering

Email \*

khushikhandelwal371@gmail.com

Name of the student \*

Khushi khandelwal

Father's Name \*

Sugan khandelwal

Scholar Number: \*

2023/0948

Contact Number: \*

7230926126

  
Principal  
Kanoria PG Mahila Mahavidyalaya  
JLN Marg, Jaipur- 302015

Class in which Enrolled : \*

B.com

Feedback on Curriculum ,Course , Teaching- Learning and Evaluation

Answer the questions on the scale 1- 4 ( 4 - Excellent, 3 - Good , 2 - Average , 1 - Below Average)

Name of the Under Graduate programme: \*

B. Com.

Curriculum and Syllabi of the course is- \*

	1	2	3	4	
Below Average	<input type="radio"/>	<input type="radio"/>	<input type="radio"/>	<input checked="" type="radio"/>	Excellent

Curriculum is helpful in subject related career opportunities \*

	1	2	3	4	
Below Average	<input type="radio"/>	<input type="radio"/>	<input type="radio"/>	<input checked="" type="radio"/>	Excellent

*Sawny*  
Principal  
Kanoria PG Mahila Mahavidyalaya  
JLN Marg, Jaipur- 302015

Semester Scheme of Examination is satisfying - \*

	1	2	3	4	5	
Strongly Disagree	<input type="radio"/>	<input type="radio"/>	<input type="radio"/>	<input checked="" type="radio"/>	<input type="radio"/>	Strongly Agree

Availability of Books and material for the course in the library: \*

	1	2	3	4	
Below Average	<input type="radio"/>	<input type="radio"/>	<input type="radio"/>	<input checked="" type="radio"/>	Excellent

National Education Policy ( NEP), 2020 has a student centric Approach- \*

- Strongly disagree
- Disagree
- Neutral
- Agree
- Strongly agree

Assignments , Tests are regular feature in your subject : \*

	1	2	3	4	
Below Average	<input type="radio"/>	<input type="radio"/>	<input type="radio"/>	<input checked="" type="radio"/>	Excellent

*Jenny*  
Principal  
Kanoria PG Mahila Mahavidyalaya  
JLN Marg, Jaipur- 302015

Mid- Term Semester examination is contributing in the preparation of End- Semester exam- \*

1                      2                      3                      4                      5

Strongly Disagree                                    Strongly Agree

Any other suggestions : \*

No

Feedback on Effective Delivery of the subject

Teacher encourages student participation in class - \*

1                      2                      3                      4

Below Average                              Excellent

Remedial classes are helpful in improving my academic understanding : \*

- Strongly disagree
- Disagree
- Neutral
- Agree
- Strongly agree

  
Principal  
Kanoria PG Mahila Mahavidyalaya  
JLN Marg, Jaipur- 302015

Usage of teaching aids and ICT in the class by the faculty to facilitate teaching - \*

	1	2	3	4	
Below Average	<input type="radio"/>	<input type="radio"/>	<input type="radio"/>	<input checked="" type="radio"/>	Excellent

Opportunities for learning beyond classroom ( Guest Lectures, Seminars , Workshop, Value Added programmes , Conferences , Competitions) : \*

	1	2	3	4	
Below Average	<input type="radio"/>	<input type="radio"/>	<input type="radio"/>	<input checked="" type="radio"/>	Excellent

Course delivery by the faculty members in the class : \*

	1	2	3	4	
Below Average	<input type="radio"/>	<input type="radio"/>	<input type="radio"/>	<input checked="" type="radio"/>	Excellent

Timely completion of syllabus in the class - \*

	1	2	3	4	
Below Average	<input type="radio"/>	<input type="radio"/>	<input type="radio"/>	<input checked="" type="radio"/>	Excellent

  
Principal  
Kanoria PG Mahila Mahavidyalaya  
JLN Marg, Jaipur- 302015

Overall academic experience during the session - \*

	1	2	3	4	
Below Average	<input type="radio"/>	<input type="radio"/>	<input type="radio"/>	<input checked="" type="radio"/>	Excellent

Any Comments / Suggestions \*

No

This form was created inside of Kanoria Girls College.

Google Forms

  
Principal  
Kanoria PG Mahila Mahavidyalaya  
JLN Marg, Jaipur- 302015

# STUDENT FEEDBACK FORM: 2023-24

Feedback on syllabus and its effective delivering

Email \*

Gaurvisinghk@gmail.com

Name of the student \*

Gaurvi

Father's Name \*

Shyam sunder

Scholar Number: \*

2023/0833

Contact Number: \*

8290102284

  
Principal  
Kanona PG Mahila Mahavidyalaya  
JLN Marg, Jaipur- 302015

Class in which Enrolled : \*

B.a pass course 3rd semester

Feedback on Curriculum ,Course , Teaching- Learning and Evaluation

Answer the questions on the scale 1- 4 ( 4 - Excellent, 3 - Good , 2 - Average , 1 - Below Average)

Name of the Under Graduate programme: \*

B.A

Curriculum and Syllabi of the course is- \*

	1	2	3	4	
Below Average	<input type="radio"/>	<input type="radio"/>	<input checked="" type="radio"/>	<input type="radio"/>	Excellent

Curriculum is helpful in subject related career opportunities \*

	1	2	3	4	
Below Average	<input type="radio"/>	<input type="radio"/>	<input checked="" type="radio"/>	<input type="radio"/>	Excellent

*Serul*  
Principal  
Kanoria PG Mahila Mahavidyalaya  
JLN Marg, Jaipur- 302015



Semester Scheme of Examination is satisfying - \*

	1	2	3	4	5	
Strongly Disagree	<input type="radio"/>	<input type="radio"/>	<input checked="" type="radio"/>	<input type="radio"/>	<input type="radio"/>	Strongly Agree

Availability of Books and material for the course in the library: \*

	1	2	3	4	
Below Average	<input type="radio"/>	<input checked="" type="radio"/>	<input type="radio"/>	<input type="radio"/>	Excellent

National Education Policy ( NEP), 2020 has a student centric Approach- \*

- Strongly disagree
- Disagree
- Neutral
- Agree
- Strongly agree

Assignments , Tests are regular feature in your subject : \*

	1	2	3	4	
Below Average	<input type="radio"/>	<input type="radio"/>	<input checked="" type="radio"/>	<input type="radio"/>	Excellent

*Seema*  
Principal  
Kanoria PG Mahila Mahavidyalaya  
JLN Marg, Jaipur- 302015

Mid- Term Semester examination is contributing in the preparation of End- Semester exam- \*

1                      2                      3                      4                      5

Strongly Disagree                                    Strongly Agree

Any other suggestions : \*

No suggestion

Feedback on Effective Delivery of the subject

Teacher encourages student participation in class - \*

1                      2                      3                      4

Below Average                              Excellent

Remedial classes are helpful in improving my academic understanding : \*

- Strongly disagree
- Disagree
- Neutral
- Agree
- Strongly agree

  
Principal  
Kanoria PG Mahila Mahavidyalaya  
JLN Marg, Jaipur- 302015

Usage of teaching aids and ICT in the class by the faculty to facilitate teaching - \*

	1	2	3	4	
Below Average	<input type="radio"/>	<input type="radio"/>	<input checked="" type="radio"/>	<input type="radio"/>	Excellent

Opportunities for learning beyond classroom ( Guest Lectures, Seminars , Workshop, Value Added programmes , Conferences , Competitions) : \*

	1	2	3	4	
Below Average	<input type="radio"/>	<input type="radio"/>	<input type="radio"/>	<input checked="" type="radio"/>	Excellent

Course delivery by the faculty members in the class : \*

	1	2	3	4	
Below Average	<input type="radio"/>	<input type="radio"/>	<input checked="" type="radio"/>	<input type="radio"/>	Excellent

Timely completion of syllabus in the class - \*

	1	2	3	4	
Below Average	<input type="radio"/>	<input type="radio"/>	<input checked="" type="radio"/>	<input type="radio"/>	Excellent

  
Principal  
Kanoria PG Mahila Mahavidyalaya  
JLN Marg, Jaipur- 302015

Overall academic experience during the session - \*

	1	2	3	4	
Below Average	<input type="radio"/>	<input type="radio"/>	<input checked="" type="radio"/>	<input type="radio"/>	Excellent

Any Comments / Suggestions \*

No suggestions

This form was created inside of Kanoria Girls College.

Google Forms

  
Principal  
Kanoria PG Mahila Mahavidyalaya  
JLN Marg, Jaipur- 302015

### STUDENT'S FEEDBACK ANALYSIS REPORT 2023-24 ( NEP 2020)

During the session 2023-24 , NATIONAL EDUCATION POLICY was adopted and introduced in the Higher Education system. Online feedback was taken from the students on Curriculum , Course, Teaching-Learning and Evaluation and on Effective Delivery of the subject. Feedback received from 568 Students - Arts, Commerce and Science, Biotech and Home Science ,BBA,and BCA ( Undergraduate and PostGraduate programme ).

#### Feedback on Curriculum ,Course, Teaching- Learning and Evaluation:

##### 1. Name of the Undergraduate Programme -

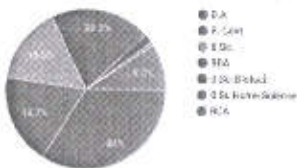

The total responses received for the session 2023-24 were 568 on curriculum ,course, teaching-learning and evaluation. Students from Under Graduation and Post Graduation shared their views.

##### 2. Curriculum and Syllabi of the course is-

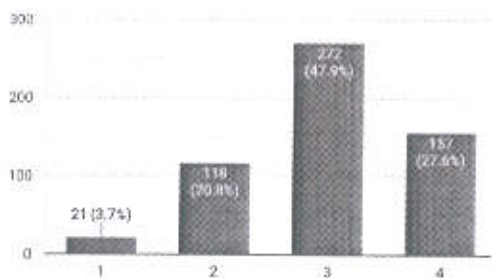

On the scale of 1- 4, where 1 is Below Average and 4 is Excellent , 3.7 % finds it Below Average; 20.8% finds it Average ; 47.9% finds it Good and 27.6% finds it Excellent.

##### 3. Curriculum is helpful in subject related career opportunities

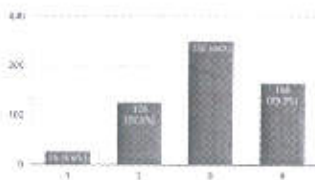

*deem*  
Principal  
Kanoria PG Mahila Mahavidyalaya  
JLN Marg, Jaipur- 302015

On the scale of 1 - 4, 4.6% students find it Below Average ;22.2% Average ;44% Good , and 29.2% Excellent in terms of Career Opportunity.

4. Semester Scheme of Examination is satisfying -

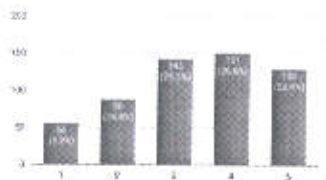

On the scale of 1 - 5, where 1- Strongly Disagree,2- Disagree,3- Neutral ,4- Agree,5- Strongly Agree. 9.9% ,15.5, 25.2%, 26.6%, and 22.9% students strongly disagree,disagree, neutral, Agree and strongly agree respectively with the semester scheme of examination and are satisfied.

5. Availability of Books and material for the course in the library:

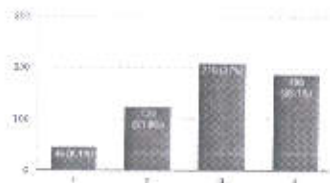

On the scale of 1- 4. 8.1% finds it Below Average , 21.8 % Average , 37% Good and 33.1 % Excellent in reference to the Books and materials available in the library.

6. National Education Policy ( NEP), 2020 has a student centric Approach-

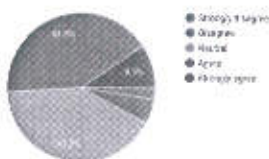

On the scale of 1 - 5, where 1- Strongly Disagree,2- Disagree,3- Neutral ,4- Agree,5- Strongly Agree. 2.5% ,5.3%, 41.2%, 41.5%, and 9.5% students strongly disagree,disagree, neutral, Agree and strongly agree respectively for the student centric approach of National Education Policy.

*Seema*  
Principal  
Kanoria PG Mahila Mahavidyalaya  
JLN Marg, Jaipur- 302015

7. Assignments , Tests are regular feature in your subject :

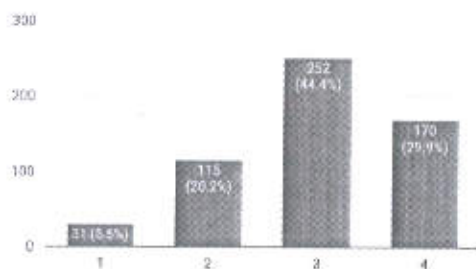

On the scale of 1 - 4 , 5.5%, 20.2%, 44.4%, and 29.9% students find Below Average , Average , Good and Excellent respectively for having Assignment and tests as a regular feature in their subject.

8. Mid- Term Semester examination is contributing in the preparation of End- Semester exam-

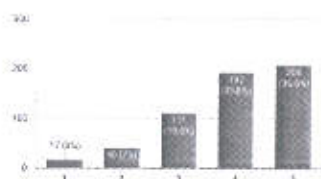

On the scale of 1 - 5, where 1- Strongly Disagree,2- Disagree,3- Neutral ,4- Agree,5- Strongly Agree 3.0% ,7.0%, 19.5%, 33.8%, and 36.6% students strongly disagree,disagree, neutral, Agree and strongly agree respectively for mid-term semester examination contributing in the preparation of end semester examination.

#### **Suggestions: Feedback on Curriculum ,Course , Teaching- Learning and Evaluation:**

The following comments / suggestions were received from the students. Views and comments are based upon understanding, perspective and their knowledge -

- Provide all necessary information in group
- Organise more extracurricular activities like guest lectures, educational trips etc
- Teachers should focus on practical knowledge rather than theory.
- Proper classes of SEC,VAC, MDC without any gap
- Availability of books from certain writers and publishers according to the syllabus, Pdfs for practice questions.
- Everything is satisfying
- The students who come regularly in class must be benefited with extra privileges.
- Mentor did not reply to our problems; they needed to solve the doubt relating to forms and results.
- Prioritize skills over marks
- Provide the link of VAC and SEC timely
- It would be better if we were given more assignments strictly.

*Seenu*  
Principal  
Kanoria PG Mahila Mahavidyalaya  
JLN Marg, Jaipur- 302015

- There should be more career counseling sessions every week
- Need little study material and guidance otherwise everything is good ☐☐
- Explore options for increased financial aid and scholarship opportunities to deserving students.
- Syllabus should be designed in such a way that it will become helpful in securing a job..
- It is very good to do the data survey of the form.
- The Academic and Teaching approach is merely centered around books and theories where most of the schemes and acts have been changed or not in use or technology has taken the upper hand in the real world.
- No Practical knowledge and No Assignments were introduced in the course up till now. Looking forward to more imperative and procedural knowledge
- The internals exam for mdc vac and sec are taken just near to my CA exams ..so it is very difficult for me to focus on both
- Mam I want that near semester exam students should be provided imp question set from each unit so they don't get puzzled in covering the whole chapter or unit or a basic idea that which part or topic is imp according to exam.
- Everything related to the semester is going very smoothly. Teachers are teaching very well.
- The education was very good. There is no need to suggest anything.

### Feedback on Effective Delivery of the subject

1. Teacher encourages student participation in class -

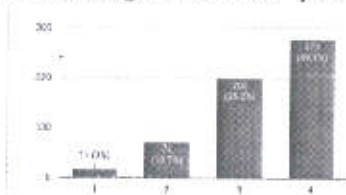

On the scale of 1 - 4 , 3.0 % , 12.7% , 35.2% , and 49.1% students find Below Average , Average , Good and Excellent respectively for encouraging students participation in the class.

2. Remedial classes are helpful in improving my academic understanding :

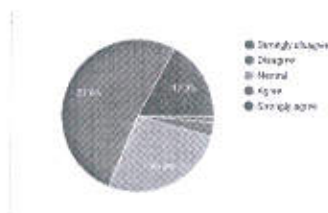

On the scale of 1 - 5, where 1- Strongly Disagree,2- Disagree,3- Neutral ,4- Agree,5- Strongly Agree 1.2 % ,3.0% , 26.9% , 51.6% , and 17.3% students strongly disagree,disagree, neutral, Agree and strongly agree respectively for remedial classes helped in improving their academic understanding.

*Seema*  
Principal  
Kanoria PG Mahila Mahavidyalaya  
JLN Marg, Jaipur- 302015



3. Usage of teaching aids and ICT in the class by the faculty to facilitate teaching -

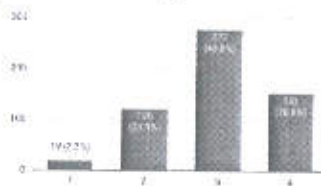

On the scale of 1 - 4 , 3.3 % , 21.1% , 48.8% ,and 26.8% students find Below Average , Average , Good and Excellent respectively on usage of teaching aids and ICT in the class by the faculty to facilitate teaching.

4. Opportunities for learning beyond classroom ( Guest Lectures, Seminars , Workshop, Value Added programmes , Conferences , Competitions) :

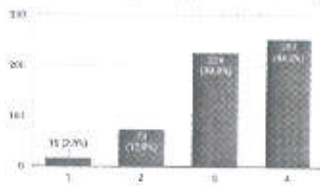

On the scale of 1 - 4 , 2.8% , 12.9% , 39.8% ,and 44.5% students find Below Average , Average , Good and Excellent respectively for opportunities in learning beyond the classroom ( Guest Lectures, Seminars , Workshop, Value Added programmes , Conferences , Competitions).

5. Course delivery by the faculty members in the class :



On the scale of 1 - 4 , 2.5 % , 13.4% , 43.7% ,and 40.5% students find Below Average , Average , Good and Excellent respectively on Course delivery by the faculty members in the class.

  
Principal  
Kanoria PG Mahila Mahavidyalaya  
JLN Marg, Jaipur- 302015

## 6. Timely completion of syllabus in the class -

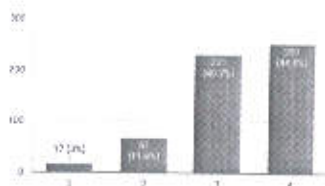

On the scale of 1 - 4 , 3.0%, 11.8%, 40.7% ,and 44.5% students find Below Average , Average , Good and Excellent respectively on timely completion of syllabus in the class.

## 7. Overall academic experience during the session -

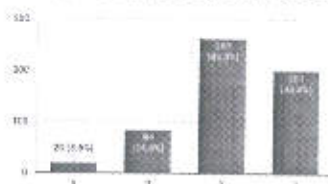

On the scale of 1 - 4 , 3.5 % , 14.8%, 46.3% ,and 35.4% students find Below Average , Average , Good and Excellent respectively on Overall academic experience during the session.

## 8. Any Comments / Suggestions:

Students shared their comments and gave suggestions on National Education Policy , mid-term examination system , remedial classes etc. and are as under-

- I like the faculty and I feel I had the best environment for my studies.
- More inter college competition must be there in the Business Administration department.
- Helpful and learning preparation in exams
- Talking skills of the teachers and officers should be improved.
- Students are asking for an opinion for a bigger perspective but teachers don't want to listen to it at all.
- Healthy environment is maintained in the class
- Experience in college related to syllabus, teachers all were good.
- It would be better if we get more assignments and weekly basis work
- Some good career opportunities placements should be available for the students
- Teachers are supportive related to any problem of my.
- Timely course complete and Timely revision started .
- Skill enhancement should also be focused.
- Having a great experience in academic as well as other curriculum activities.
- Renovaation of Library
- PPTs and Google slides/Notes should be provided to the students as they are done in other RU affiliated colleges as well.
- Except for the internals paper issue...the services are very commendable
- Lack of upgradation is actually a hindrance. Up to date course material should be provided and ensure accessible facilities.

*Devi*

Principal  
Kanoria PG Mahila Mahavidyalaya  
JLN Marg, Jaipur- 302015

- Proper notes should be provided to students for all subjects
- Just help students to find out actually who are they
- Cleanliness and hygiene is good.
- Concerts program to be organised.



Principal  
Kanoria PG Mahila Mahavidyalaya  
JLN Marg, Jaipur- 302015

**ACTION TAKEN REPORT ON STUDENTS FEEDBACK:  
2023-24**

The College Administration took the following actions to make teaching learning two ways as per the suggestions received and feedback analysis.(Annual / Semester ) The steps to enhance learning are as under:

1. Faculty members were advised to practice student friendly approach in teaching through mentoring.
2. The College has been practicing Guest lectures , Invited and Extension lectures by the Subject experts and Professors from National and International level and conducts Workshops for practical knowledge.
3. Syllabus modification and suggestion for updation as per the requirement of the concerned subject departments are send to the Board of Studies , University of Rajasthan, Jaipur.
4. Addition of new text and reference books in the library to meet the requirements of the growing number of students.
5. As per the need of the present time , additional Skill enhancement Certificate and Diploma courses are offered to the students.
6. More field visit , internships and interactive / hands on Workshops were conducted in the context of experiential learning.
7. With the introduction of NEP 2020 during the session 2023-24 , the college ensured proper and appropriate guidance and counselling to the students , sessions were conducted to aware the students about semester scheme of examination and mid- term examination.



Principal  
Kanoria PG Mahila Mahavidyalaya  
JLN Marg, Jaipur- 302015