

FACULTY FEEDBACK : 2023-24

Feedback on Syllabus and its Transaction

* Indicates required question

1. Name of the Faculty *

.....

2. Department - *

.....

3. Email Id- *

.....

4. The Content of the syllabus is justifying the scope of the course : *

Mark only one oval.

1 2 3 4

Stro Strongly Agree

5. The Course Outcomes of the syllabus are well defined : *

Mark only one oval.

1 2 3 4

Stro Strongly Agree



Principal
Kanoria PG Mahila Mahavidyalaya
JLN Marg, Jaipur- 302015

6. Is the Syllabus justifying the connectivity between theory and practicals / applications : *

Mark only one oval.

1 2 3 4

Stro Strongly Agree

7. Relevant reference materials / books/ journal/digital resources etc. are available for execution of the syllabus in the library : *

Mark only one oval.

1 2 3 4

Stro Strongly Agree

8. Use of ICT/ Educational tools / other strategies to supplement teaching : *

Mark only one oval.

1 2 3 4

Stro Strongly Agree

9. Initiatives should be taken to assist slow learners: *

Mark only one oval.

1 2 3 4

Stro Strongly Agree

Deemy
Principal
Kanoria PG Mahila Mahavidyalaya
JLN Marg, Jaipur- 302015

10. The time allotted for the completion of the syllabus is sufficient: *

Mark only one oval.

1 2 3 4

Stro Strongly Agree

11. The syllabus of your subject needs updation : *

Mark only one oval.

1 2 3 4

Stro Strongly Agree

12. Is the syllabus career oriented : *

Mark only one oval.

1 2 3 4

Stro Strongly Agree

13. According to the requirement of your subject , Co- Curricular activities / experiential learning help the student to learn effectively: *

Mark only one oval.

1 2 3 4

Stro Strongly Agree

Principal
Kanoria PG Mahila Mahavidyalaya
JLN Marg, Jaipur- 302015

14. According to you, which other mode of teaching - learning is best along with classroom teaching? *

15. Suggestions for quality enhancement: *

This content is neither created nor endorsed by Google.

Google Forms

Principal
Kanoria PG Mahila Mahavidyalaya
JLN Marg, Jaipur- 302015

FACULTY FEEDBACK : 2023-24

Feedback on Syllabus and its Transaction

Name of the Faculty *

Rishi Dassani

Department - *

Mathematics

Email Id- *

Rishi.d@kanoriacollege.in

The Content of the syllabus is justifying the scope of the course : *

Strongly Disagree 1 2 3 4 Strongly Agree

Principal
Kanoria PG Mahila Mahavidyalaya
JLN Marg, Jaipur- 302015

The Course Outcomes of the syllabus are well defined : *

	1	2	3	4	
Strongly Disagree	<input type="radio"/>	<input checked="" type="radio"/>	<input type="radio"/>	<input type="radio"/>	Strongly Agree

Is the Syllabus justifying the connectivity between theory and practicals / applications : *

	1	2	3	4	
Strongly Disagree	<input type="radio"/>	<input type="radio"/>	<input checked="" type="radio"/>	<input type="radio"/>	Strongly Agree

Relevant reference materials / books/ journal/digital resources etc. are available for execution *
of the syllabus in the library :

	1	2	3	4	
Strongly Disagree	<input checked="" type="radio"/>	<input type="radio"/>	<input type="radio"/>	<input type="radio"/>	Strongly Agree

Use of ICT/ Educational tools / other strategies to supplement teaching : *

	1	2	3	4	
Strongly Disagree	<input type="radio"/>	<input checked="" type="radio"/>	<input type="radio"/>	<input type="radio"/>	Strongly Agree



Principal
Kanoria PG Mahila Mahavidyalaya
JLN Marg, Jaipur- 302015

Initiatives should be taken to assist slow learners: *

	1	2	3	4	
Strongly Disagree	<input type="radio"/>	<input type="radio"/>	<input type="radio"/>	<input checked="" type="radio"/>	Strongly Agree

The time allotted for the completion of the syllabus is sufficient: *

	1	2	3	4	
Strongly Disagree	<input type="radio"/>	<input checked="" type="radio"/>	<input type="radio"/>	<input type="radio"/>	Strongly Agree

The syllabus of your subject needs updation : *

	1	2	3	4	
Strongly Disagree	<input type="radio"/>	<input type="radio"/>	<input type="radio"/>	<input checked="" type="radio"/>	Strongly Agree

Is the syllabus career oriented : *

	1	2	3	4	
Strongly Disagree	<input type="radio"/>	<input type="radio"/>	<input checked="" type="radio"/>	<input type="radio"/>	Strongly Agree

Seenu

Principal
Kanoria PG Mahila Mahavidyalaya
JLN Marg, Jaipur- 302015

According to the requirement of your subject , Co- Curricular activities / experiential learning help the student to learn effectively: *

Strongly Disagree 1 2 3 4 Strongly Agree

According to you, which other mode of teaching - learning is best along with classroom teaching? *

Practical work

Suggestions for quality enhancement: *

This form was created inside of Kanoria Girls College.

Google Forms

Seema
Principal
Kanoria PG Mahila Mahavidyalaya
JLN Marg, Jaipur- 302015

FACULTY FEEDBACK : 2023-24

Feedback on Syllabus and its Transaction

Name of the Faculty *

Sunita mathur

Department - *

EAFM

Email Id- *

sunita.m@kanoriacollege.com

The Content of the syllabus is justifying the scope of the course : *

Strongly Disagree 1 2 3 4 Strongly Agree

Sunita
Principal
Kanoria PG Mahila Mahavidyalaya
JLN Marg, Jaipur- 302015

The Course Outcomes of the syllabus are well defined : *

	1	2	3	4	
Strongly Disagree	<input type="radio"/>	<input type="radio"/>	<input type="radio"/>	<input checked="" type="radio"/>	Strongly Agree

Is the Syllabus justifying the connectivity between theory and practicals / applications : *

	1	2	3	4	
Strongly Disagree	<input type="radio"/>	<input type="radio"/>	<input type="radio"/>	<input checked="" type="radio"/>	Strongly Agree

Relevant reference materials / books/ journal/digital resources etc. are available for execution *
of the syllabus in the library :

	1	2	3	4	
Strongly Disagree	<input type="radio"/>	<input type="radio"/>	<input type="radio"/>	<input checked="" type="radio"/>	Strongly Agree

Use of ICT/ Educational tools / other strategies to supplement teaching : *

	1	2	3	4	
Strongly Disagree	<input type="radio"/>	<input type="radio"/>	<input type="radio"/>	<input checked="" type="radio"/>	Strongly Agree

Devi
Principal
Kanoria PG Mahila Mahavidyalaya
JLN Marg, Jaipur- 302015

Initiatives should be taken to assist slow learners: *

	1	2	3	4	
Strongly Disagree	<input type="radio"/>	<input type="radio"/>	<input type="radio"/>	<input checked="" type="radio"/>	Strongly Agree

The time allotted for the completion of the syllabus is sufficient: *

	1	2	3	4	
Strongly Disagree	<input type="radio"/>	<input type="radio"/>	<input type="radio"/>	<input checked="" type="radio"/>	Strongly Agree

The syllabus of your subject needs updation : *

	1	2	3	4	
Strongly Disagree	<input type="radio"/>	<input type="radio"/>	<input type="radio"/>	<input checked="" type="radio"/>	Strongly Agree

Is the syllabus career oriented : *

	1	2	3	4	
Strongly Disagree	<input type="radio"/>	<input type="radio"/>	<input type="radio"/>	<input checked="" type="radio"/>	Strongly Agree

Deemy
Principal
Kanoria PG Mahila Mahavidyalaya
JLN Marg, Jaipur- 302015

According to the requirement of your subject , Co- Curricular activities / experiential learning help the student to learn effectively: *

Strongly Disagree 1 2 3 4 Strongly Agree

According to you, which other mode of teaching - learning is best along with classroom teaching ? *

Field work

Suggestions for quality enhancement: *

Proper attendance in class room

This form was created inside of Kanoria Girls College.

Google Forms

Principal
Kanoria PG Mahila Mahavidyalaya
JLN Marg, Jaipur- 302015

FACULTY FEEDBACK : 2023-24

Feedback on Syllabus and its Transaction

Name of the Faculty *

Dr Neetika Mathur

Department - *

Department of Biotechnology

Email Id- *

neetika.m@kanoriacollege.in

The Content of the syllabus is justifying the scope of the course : *

Strongly Disagree 1 2 3 4 Strongly Agree

Seema
Principal
Kanoria PG Mahila Mahavidyalaya
JLN Marg, Jaipur- 302015

The Course Outcomes of the syllabus are well defined : *

Strongly Disagree 1 2 3 4 Strongly Agree

Is the Syllabus justifying the connectivity between theory and practicals / applications : *

Strongly Disagree 1 2 3 4 Strongly Agree

Relevant reference materials / books/ journal/digital resources etc. are available for execution *
of the syllabus in the library :

Strongly Disagree 1 2 3 4 Strongly Agree

Use of ICT/ Educational tools / other strategies to supplement teaching : *

Strongly Disagree 1 2 3 4 Strongly Agree

Seema
Principal
Kanoria PG Mahila Mahavidyalaya
JLN Marg, Jaipur- 302015

Initiatives should be taken to assist slow learners: *

	1	2	3	4	
Strongly Disagree	<input type="radio"/>	<input type="radio"/>	<input type="radio"/>	<input checked="" type="radio"/>	Strongly Agree

The time allotted for the completion of the syllabus is sufficient: *

	1	2	3	4	
Strongly Disagree	<input type="radio"/>	<input type="radio"/>	<input checked="" type="radio"/>	<input type="radio"/>	Strongly Agree

The syllabus of your subject needs updation: *

	1	2	3	4	
Strongly Disagree	<input type="radio"/>	<input checked="" type="radio"/>	<input type="radio"/>	<input type="radio"/>	Strongly Agree

Is the syllabus career oriented: *

	1	2	3	4	
Strongly Disagree	<input type="radio"/>	<input type="radio"/>	<input type="radio"/>	<input checked="" type="radio"/>	Strongly Agree

Deena
Principal
Kanoria PG Mahila Mahavidyalaya
JLN Marg, Jaipur- 302015

According to the requirement of your subject , Co- Curricular activities / experiential learning help the student to learn effectively: *

Strongly Disagree 1 2 3 4 Strongly Agree

According to you, which other mode of teaching - learning is best along with classroom teaching ? *

I think besides classroom teaching, experiential learning through field or industrial visits and traiging and dissertation are best way of teaching.

Suggestions for quality enhancement: *

I think promoting teamwork and planning group activities and taking feedbacks from the students about the classes and proper planning for the classes could enhance the quality of teaching.

This form was created inside of Kanoria Girls College.

Google Forms

Devi
Principal
Kanoria PG Mahile Mahavidyalaya
JLN Marg, Jaipur- 302015

FACULTY FEEDBACK : 2023-24

Feedback on Syllabus and its Transaction

Name of the Faculty *

Dr.Sweety mathur

Department - *

Sociology

Email Id- *

Sweety.n@kanoriacollege.in

The Content of the syllabus is justifying the scope of the course : *

Strongly Disagree 1 2 3 4 Strongly Agree

Sweety
Principal
Kanoria PG Mahila Mahavidyalaya
JLN Marg, Jaipur- 302015

The Course Outcomes of the syllabus are well defined : *

	1	2	3	4	
Strongly Disagree	<input type="radio"/>	<input type="radio"/>	<input type="radio"/>	<input checked="" type="radio"/>	Strongly Agree

Is the Syllabus justifying the connectivity between theory and practicals / applications : *

	1	2	3	4	
Strongly Disagree	<input type="radio"/>	<input type="radio"/>	<input checked="" type="radio"/>	<input type="radio"/>	Strongly Agree

Relevant reference materials / books/ journal/digital resources etc. are available for execution *
of the syllabus in the library :

	1	2	3	4	
Strongly Disagree	<input type="radio"/>	<input type="radio"/>	<input type="radio"/>	<input checked="" type="radio"/>	Strongly Agree

Use of ICT/ Educational tools / other strategies to supplement teaching : *

	1	2	3	4	
Strongly Disagree	<input type="radio"/>	<input type="radio"/>	<input type="radio"/>	<input checked="" type="radio"/>	Strongly Agree

Principal
Kanoria PG Mahila Mahavidyalaya
JLN Marg, Jaipur- 302015

Initiatives should be taken to assist slow learners: *

	1	2	3	4	
Strongly Disagree	<input type="radio"/>	<input type="radio"/>	<input type="radio"/>	<input checked="" type="radio"/>	Strongly Agree

The time allotted for the completion of the syllabus is sufficient: *

	1	2	3	4	
Strongly Disagree	<input type="radio"/>	<input type="radio"/>	<input type="radio"/>	<input checked="" type="radio"/>	Strongly Agree

The syllabus of your subject needs updation : *

	1	2	3	4	
Strongly Disagree	<input type="radio"/>	<input checked="" type="radio"/>	<input type="radio"/>	<input type="radio"/>	Strongly Agree

Is the syllabus career oriented : *

	1	2	3	4	
Strongly Disagree	<input type="radio"/>	<input checked="" type="radio"/>	<input type="radio"/>	<input type="radio"/>	Strongly Agree

Deemy
Principal
Kanoria PG Mahile Mahavidyalaya
JLN Marg, Jaipur- 302015

According to the requirement of your subject , Co- Curricular activities / experiential learning help the student to learn effectively: *

	1	2	3	4	
Strongly Disagree	<input type="radio"/>	<input type="radio"/>	<input type="radio"/>	<input checked="" type="radio"/>	Strongly Agree

According to you, which other mode of teaching - learning is best along with classroom teaching ? *

dissertation - max marks 100

Suggestions for quality enhancement: *

No need

This form was created inside of Kanoria Girls College.

Google Forms

Principal
Kanoria PG Mahila Mahavidyalaya
JLN Marg, Jaipur- 302015

FACULTY FEEDBACK : 2023-24

Feedback on Syllabus and its Transaction

Name of the Faculty *

Ms Rukhsar

Department - *

Chemistry

Email Id- *

rukshar.r@kanoriacollege.in

The Content of the syllabus is justifying the scope of the course : *

Strongly Disagree 1 2 3 4 Strongly Agree

Deena
Principal
Kanoria PG Mahila Mahavidyalaya
JLN Marg, Jaipur- 302015

The Course Outcomes of the syllabus are well defined : *

	1	2	3	4	
Strongly Disagree	<input type="radio"/>	<input type="radio"/>	<input checked="" type="radio"/>	<input type="radio"/>	Strongly Agree

Is the Syllabus justifying the connectivity between theory and practicals / applications : *

	1	2	3	4	
Strongly Disagree	<input type="radio"/>	<input type="radio"/>	<input checked="" type="radio"/>	<input type="radio"/>	Strongly Agree

Relevant reference materials / books/ journal/digital resources etc. are available for execution *
of the syllabus in the library :

	1	2	3	4	
Strongly Disagree	<input type="radio"/>	<input type="radio"/>	<input checked="" type="radio"/>	<input type="radio"/>	Strongly Agree

Use of ICT/ Educational tools / other strategies to supplement teaching : *

	1	2	3	4	
Strongly Disagree	<input type="radio"/>	<input type="radio"/>	<input checked="" type="radio"/>	<input type="radio"/>	Strongly Agree

Devi
Principal
Kanoria PG Mahila Mahavidyalaya
R.N Marg, Jaipur- 302015

Initiatives should be taken to assist slow learners: *

	1	2	3	4	
Strongly Disagree	<input type="radio"/>	<input type="radio"/>	<input checked="" type="radio"/>	<input type="radio"/>	Strongly Agree

The time allotted for the completion of the syllabus is sufficient: *

	1	2	3	4	
Strongly Disagree	<input type="radio"/>	<input type="radio"/>	<input checked="" type="radio"/>	<input type="radio"/>	Strongly Agree

The syllabus of your subject needs updation : *

	1	2	3	4	
Strongly Disagree	<input type="radio"/>	<input type="radio"/>	<input checked="" type="radio"/>	<input type="radio"/>	Strongly Agree

Is the syllabus career oriented : *

	1	2	3	4	
Strongly Disagree	<input type="radio"/>	<input type="radio"/>	<input checked="" type="radio"/>	<input type="radio"/>	Strongly Agree

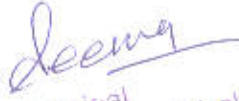
Principal
Kanoria PG Mahila Mahavidyalaya
JLN Marg, Jaipur- 302015

According to the requirement of your subject , Co- Curricular activities / experiential learning help the student to learn effectively: *

	1	2	3	4	
Strongly Disagree	<input type="radio"/>	<input type="radio"/>	<input checked="" type="radio"/>	<input type="radio"/>	Strongly Agree

According to you, which other mode of teaching - learning is best along with classroom teaching ? *

Skill based practical learning

Suggestions for quality enhancement: *

This form was created inside of Kanoria Girls College.

Google Forms

Principal
Kanoria PG Mahila Mahavidyalaya
JLN Marg, Jaipur- 302015

FACULTY FEEDBACK ANALYSIS REPORT 2023-24

kanoria PG Mahila Mahavidyalaya, Jaipur ensures quality teaching and learning and its Transaction through regular updation on methods and Tools used by the faculty members. The feedback received for the session 2023-24 from the faculty members. The analysis report is as under:

1. The Content of the syllabus is justifying the scope of the course :

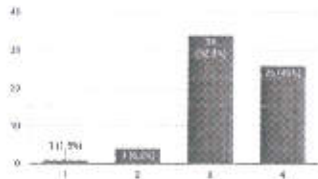

On the scale of 1-4, where 1 - Strongly Disagree , 2 -Disagree , 3 -Neutral , 4- Strongly Agree , 1.5%, 6.2%, 52.3% and 40% faculty members responded as strongly disagree, disagree, neutral and strongly agree respectively for the content of the syllabus justifying the scope of the course.

2. The Course Outcomes of the syllabus are well defined :

On the scale of 1-4, 3.1%, 4.6 % , and 43.1% and 49.2% faculty members strongly disagree, disagree , neutral and strongly agree respectively on the well defined Course Outcomes.

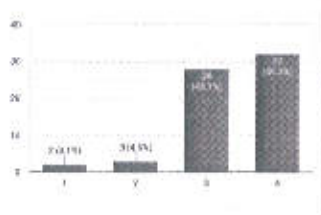

3. Is the Syllabus justifying the connectivity between theory and practicals / applications :

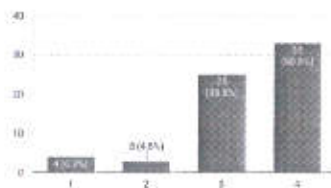

Principal
Kanoria PG Mahila Mahavidyalaya
JLN Marg, Jaipur- 302015

On the scale of 1-4, 6.7%, 48.3% and 44.9% faculty members disagree , neutral and strongly agree respectively for the connectivity between theory and practicals.

4. Relevant reference materials / books/ journal/digital resources etc. are available for execution of the syllabus in the library :

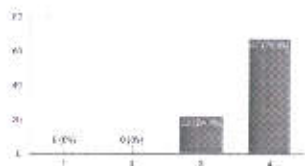

On the scale 1-4 , 24.7%, 75.3% faculty members responded as neutral and strongly agree respectively on the availability of the relevant reference material in the library.

5. Use of ICT/ Educational tools / other strategies to supplement teaching :

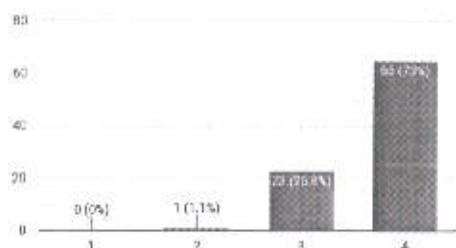

On the scale of 1-4, 1.1%, 25.8%, and 73% faculty members responded as disagree , neutral and strongly agree respectively on the use of ICT/ Educational tools.

6. Initiatives should be taken to assist slow learners :



On the scale of 1-4, 1.1%, 16.9%, and 82% faculty members disagree , neutral and strongly agree respectively for the initiatives taken to assist slow learners.

7. The time allotted for the completion of the syllabus is sufficient:

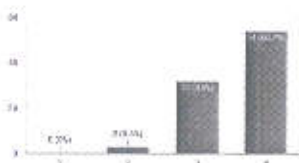

Sewal

Principal
Kanchi PG Vaidi Mahavidyalaya
J.N.warg, Japur- 302015

On the scale of 1-4, 3.4%, 36%, 60.7% faculty members disagree, neutral and strongly agree respectively on the question of allotted time sufficient for the completion of the syllabus.

8. The syllabus of your subject needs updation :

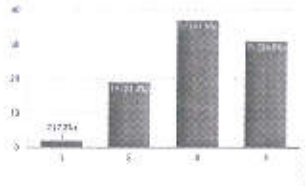

On the scale of 1-4, 2.2%, 21.3%, 41.6%, and 34.8% faculty members strongly disagree, disagree, neutral and strongly agree respectively for the syllabus updation.

9. Is the syllabus career oriented :



On the scale of 1-4, 11.2%, 60.7%, and 28.1% faculty members disagree, neutral and strongly agree respectively found syllabus to be career oriented.

10. According to the requirement of your subject , Co- Curricular activities / experiential learning help the student to learn effectively:

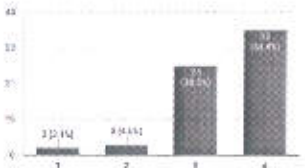

on the scale 1-4, 23.6% and 76.4%

Faculty members responded neutral and strongly agree respectively for the effective learning of the students.

11. According to you, which other mode of teaching - learning is best along with classroom teaching ?

- Blended learning
- Classroom teaching is always best. we can also give assignments to students online
- Use of ICT and more relevant examples for student enrichment
- Experiential learning along with practical applications of the conceptual learning is best mode for teaching-learning.
- Practical Aspects like internships and Business - Academic Collaborations.
- Classroom teaching along with practicals
- Field Visits, Debates, Academic Discourses, Field visits to be organised.
- Experiential learning along with practical applications of the conceptual learning is the best mode for teaching-learning will be and is beneficial.
- Hands-on trainings, workshops, extension lectures, online class lectures

Seenu

Principal
Kanona PG Mahila Mahavidyalaya
JLN Marg, Jaipur- 302015

- Practical learning, Group forming activities
- Blended teaching & Flipped classroom
- Regular assessment and class test
- Industrial visits for commerce students, practical problems and. Case studies should be added and case study should be added
- Use of ICT and industry and field visit should be compulsory added.
- Online n black board method desktop n computer
- Learning the principles with Animations
- Along with classroom teaching, power point presentation is the best way to explain the students as in science, there are so many flow charts and diagrams in teaching material so it would be easy to show the diagram while explaining it.
- Students should be asked to learn the topic in advance, as much as they can do. Classroom learning should be more interactive and discussing student's queries.

12. Suggestions for quality enhancement :

- A good quality education exhibits through knowledge, combined with competence and orientations. It involves Teaching Methods , Assessment and Evaluation Tools, vision and mission , programme and course outcomes.
- Conduction of more sessions on enhancement of practical knowledge.
- Students should be continuously encouraged to attend regular classes and teachers provide something extra to their students so that they will be attracted to their classes.
- Syllabus updation
- Improved syllabus is required wd more practical subjects along with internship
- more skill enhancement topics should be incorporated in the syllabus
- Active involvement of students in teaching -learning process for better comprehension of subject by them
- Regularity and ways to inculcate interest in the subject should be adopted
- By being up to date, organizing workshops and other such activities to enhance the sphere of knowledge.
- Use of advanced methods for teaching, Improvement in student - teacher relationship
- Latest techniques will be used for quality enhancement...
- Encourage Peer tutoring
- More exposure to the practical world.
- vocational short term course must be compulsory with degree course
- Industrial visits and practical knowledge for commerce students needed
- Blending of experiential learning with ICT tools and regular course work
- Active involvement of students in classroom teaching
- More and more FDPs should be organized.
- Practical learning should be promoted along with inclusion of current and relevant issues.
- Providing a platform for discussion

Principal

- More interaction with students
- Teachers should create a friendly yet professional relationship with their students. Conducting more guest lectures and seminars.
- Industrial training and PD class should be mandatory for all students.
- Different methods in different classes can make class more effective
- More certificate / diploma and add-on courses should be introduced in college
- Better Standards, More Accountability, Adapt to New Technologies, Periodic Assessments, these are some points that can be considered for quality enhancement of education.
- More practical experience for the topics will improve quality.
- Develop basic concepts of philosophy in every student.
- Practical application of paper should be more emphasized, e.g. which could be done through case study method
- University can enhance quality by dynamic curriculum, as changing world has changing demands
- Industry and universities together can bring changes
- Include new discoveries and new technology
- Hybrid mode of teaching is a very effective mode to communicate with the students. Students can also be engaged by giving some assignments and live field projects to enhance their learning.
- There should be internship for students so that they will be able to know how to apply the theory concept in practical life
- Mind mapping should be done for various topics
- More practical based subject should be included in UG and PG programme.
- Semester system should be incorporated.
- Teaching should be relate with real life examples and demonstration
- Internal exam for UG students
- More practical based learning should be adopted.
- Add on courses for skill development
- Research methodology should be integral part of PG syllabus
- Compulsory Term test should be included.
- Teacher's training programme to be organised.
- Practical's theory is explained in the laboratories by the faculties, but in my opinion there should be projectors in labs so that we can show them by some 3D animations or videos presenting the actual view/working of the apparatus
- Separate batches for slow learners and tutorial classes should be added along with theory classes
- In the main examination, 80% questions should be short answer type and concept based.
- More well equipped laboratories for an enhanced exposure to practical.
- Inclusion of more & better Research, Inter twining of Alumni network.
- More research work should be encouraged.
- More industrial visit to be organised and
- Practical learnings can be helpful



Principal
Kanoria PG Mahila Mahavidyalaya
JLN Marg, Jaipur- 302015

- classes should be regular and motivation of students
- Active student participation is needed.
- Weekly seminar to be conducted.
- more professional advancement opportunities should be provided.
- Projects and dissertations should be included with theoretical subjects.



Princip
Mahil
wiarg, di

10/10/10

ACTION TAKEN REPORT ON FACULTY FEEDBACK : 2023-24

Kanoria PG Mahila Mahavidyalaya Jaipur ensures quality Teaching and Learning process through regular feedback mechanism. During the session 2023-24, on the basis of the suggestions received from the faculty members , the following actions were taken:

- On syllabus updation and modification , recommendations received from all the programmes / Courses Head are forwarded to the respective Board of Studies , University of Rajasthan Jaipur.
- Experiential learning through Visits, Organising Workshops, hands on Training and Guests/ Extension Lecture are regularly conducted by all the Departments as per the requirement of the subject.
- Add on Skill development Courses have been introduced to prepare the young minds fit for the present day working dynamics.
- More emphasis on Student Research Projects.
- Interdisciplinary Seminars , Workshops and Skill Development learning programmes were conducted for the students to enhance quality education.



Principal
Kanoria PG Mahila Mahavidyalaya
JLN Marg, Jaipur- 302015