

STUDENT FEEDBACK FORM: 2023-24

Feedback on syllabus and its effective delivering

* Indicates required question

1. Email *

.....

2. Name of the student *

.....

3. Father's Name *

.....

4. Scholar Number: *

.....

5. Contact Number: *

.....

6. Class in which Enrolled : *

.....

Feedback on Curriculum ,Course , Teaching- Learning and Evaluation

Answer the questions on the scale 1- 4 (4 - Excellent, 3 - Good , 2 - Average , 1 - Below Average)

Principal
Kanona PG Mahila Mahavidyalaya
JLN Marg, Jaipur- 302015

7. Name of the Under Graduate programme: *

Mark only one oval.

- B.A
 B. Com.
 B.Sc.
 BBA
 B.Sc. Biotech
 B.Sc.Home Science
 BCA

8. Curriculum and Syllabi of the course is- *

Mark only one oval.

1 2 3 4

Belc Excellent

9. Curriculum is helpful in subject related career opportunities *

Mark only one oval.

1 2 3 4

Belc Excellent

Principal
Kanoria PG Mahila Mahavidyalaya
JLN Marg, Jaipur- 302015

10. Semester Scheme of Examination is satisfying - *

Mark only one oval.

1 2 3 4 5

Stro Strongly Agree

11. Availability of Books and material for the course in the library: *

Mark only one oval.

1 2 3 4

Belc Excellent

12. National Education Policy (NEP), 2020 has a student centric Approach- *

Mark only one oval.

Strongly disagree

Disagree

Neutral

Agree

Strongly agree

13. Assignments , Tests are regular feature in your subject : *

Mark only one oval.

1 2 3 4

Belo Excellent

Principal
Kanoria PG Mahila Mahavidyalaya
JLN Marg, Jaipur- 302015

14. Mid- Term Semester examination is contributing in the preparation of End-Semester exam- *

Mark only one oval.

1 2 3 4 5

Stro Strongly Agree

15. Any other suggestions : *

Feedback on Effective Delivery of the subject

16. Teacher encourages student participation in class - *

Mark only one oval.

1 2 3 4

Belo Excellent



Principal
Kanoria PG Mahila Mahavidyalaya
JLN Marg, Jaipur- 302015

17. Remedial classes are helpful in improving my academic understanding : *

Mark only one oval.

Strongly disagree

Disagree

Neutral

Agree

Strongly agree

18. Usage of teaching aids and ICT in the class by the faculty to facilitate teaching - *

Mark only one oval.

1 2 3 4

Belc Excellent

19. Opportunities for learning beyond classroom (Guest Lectures, Seminars , *
Workshop, Value Added programmes , Conferences , Competitions) :

Mark only one oval.

1 2 3 4

Belc Excellent

20. Course delivery by the faculty members in the class : *

Mark only one oval.

1 2 3 4

Belc Excellent

Principal
Kanoria PG Mahila Mahavidyalaya
JLN Marg, Jaipur- 302015

21. Timely completion of syllabus in the class - *

Mark only one oval.

1 2 3 4

Below Excellent

22. Overall academic experience during the session - *

Mark only one oval.

1 2 3 4

Below Excellent

23. Any Comments / Suggestions *

This content is neither created nor endorsed by Google.

Google Forms

Seema
Principal
Kanoria PG Mahila Mahavidyalaya
JLN Marg, Jaipur- 302015

STUDENT FEEDBACK FORM: 2023-24

Feedback on syllabus and its effective delivering

Email *

vanshika2048@gmail.com

Name of the student *

Vanshika choudhary

Father's Name *

Brijesh choudhary

Scholar Number: *

2023/1121

Contact Number: *

09414933037

Principal
Kanoria PG Mahila Mahavidyalaya
JLN Marg, Jaipur- 302015

Class in which Enrolled : *

BA honors political science

Feedback on Curriculum ,Course , Teaching- Learning and Evaluation

Answer the questions on the scale 1- 4 (4 - Excellent, 3 - Good , 2 - Average , 1 - Below Average)

Name of the Under Graduate programme: *

B.A

Curriculum and Syllabi of the course is- *

	1	2	3	4	
Below Average	<input type="radio"/>	<input type="radio"/>	<input type="radio"/>	<input checked="" type="radio"/>	Excellent

Curriculum is helpful in subject related career opportunities *

	1	2	3	4	
Below Average	<input type="radio"/>	<input type="radio"/>	<input type="radio"/>	<input checked="" type="radio"/>	Excellent

Principal
Kanoria PG Mahila Mahavidyalaya
JLN Marg, Jaipur- 302015

Semester Scheme of Examination is satisfying - *

	1	2	3	4	5	
Strongly Disagree	<input type="radio"/>	<input type="radio"/>	<input type="radio"/>	<input type="radio"/>	<input checked="" type="radio"/>	Strongly Agree

Availability of Books and material for the course in the library: *

	1	2	3	4	
Below Average	<input type="radio"/>	<input type="radio"/>	<input type="radio"/>	<input checked="" type="radio"/>	Excellent

National Education Policy (NEP), 2020 has a student centric Approach- *

- Strongly disagree
- Disagree
- Neutral
- Agree
- Strongly agree

Assignments , Tests are regular feature in your subject : *

	1	2	3	4	
Below Average	<input type="radio"/>	<input type="radio"/>	<input type="radio"/>	<input checked="" type="radio"/>	Excellent

Principal
Kanoria PG Mahila Mahavidyalaya
JLN Marg, Jaipur- 302015

Mid- Term Semester examination is contributing in the preparation of End- Semester exam- *

1 2 3 4 5

Strongly Disagree Strongly Agree

Any other suggestions : *

I wish if we could see our mid semester answer sheets..or simply know the marks scored.

Feedback on Effective Delivery of the subject

Teacher encourages student participation in class - *

1 2 3 4

Below Average Excellent

Remedial classes are helpful in improving my academic understanding : *

- Strongly disagree
- Disagree
- Neutral
- Agree
- Strongly agree

Principal
Kanoria PG Mahila Mahavidyalaya
JLN Marg, Jaipur- 302015

Usage of teaching aids and ICT in the class by the faculty to facilitate teaching - *

	1	2	3	4	
Below Average	<input type="radio"/>	<input type="radio"/>	<input type="radio"/>	<input checked="" type="radio"/>	Excellent

Opportunities for learning beyond classroom (Guest Lectures, Seminars , Workshop, Value Added programmes , Conferences , Competitions) : *

	1	2	3	4	
Below Average	<input type="radio"/>	<input type="radio"/>	<input type="radio"/>	<input checked="" type="radio"/>	Excellent

Course delivery by the faculty members in the class : *

	1	2	3	4	
Below Average	<input type="radio"/>	<input type="radio"/>	<input type="radio"/>	<input checked="" type="radio"/>	Excellent

Timely completion of syllabus in the class - *

	1	2	3	4	
Below Average	<input type="radio"/>	<input type="radio"/>	<input type="radio"/>	<input checked="" type="radio"/>	Excellent



Principal
Kanoria PG Mahila Mahavidyalaya
JLN Marg, Jaipur- 302015

Overall academic experience during the session - *

	1	2	3	4	
Below Average	<input type="radio"/>	<input type="radio"/>	<input type="radio"/>	<input checked="" type="radio"/>	Excellent

Any Comments / Suggestions *

I respect the hard work our professors do for us. Thank you so much, I have no other suggestion than showing us our mid sem answer sheets

This form was created inside of Kanoria Girls College.

Google Forms

Principal
Kanoria PG Mahila Mahavidyalaya
JLN Marg, Jaipur- 302015

STUDENT FEEDBACK FORM: 2023-24

Feedback on syllabus and its effective delivering

Email *

neelamkushwah005@gmail.com

Name of the student *

Neelam kushwah

Father's Name *

Ramesh kushwah

Scholar Number: *

2023/1170

Contact Number: *

9950132645

Principal
Kanoria PG Mahila Mahavidyalaya
JLN Marg, Jaipur- 302015

Class in which Enrolled : *

BCA (3 sem)

Feedback on Curriculum ,Course , Teaching- Learning and Evaluation

Answer the questions on the scale 1- 4 (4 - Excellent, 3 - Good , 2 - Average , 1 - Below Average)

Name of the Under Graduate programme: *

BCA

Curriculum and Syllabi of the course is- *

Below Average 1 2 3 4 Excellent

Curriculum is helpful in subject related career opportunities *

Below Average 1 2 3 4 Excellent

Principal
Kanoria PG Mahila Mahavidyalaya
JLN Marg, Jaipur- 302015

Semester Scheme of Examination is satisfying - *

	1	2	3	4	5	
Strongly Disagree	<input type="radio"/>	<input type="radio"/>	<input type="radio"/>	<input checked="" type="radio"/>	<input type="radio"/>	Strongly Agree

Availability of Books and material for the course in the library: *

	1	2	3	4	
Below Average	<input type="radio"/>	<input type="radio"/>	<input type="radio"/>	<input checked="" type="radio"/>	Excellent

National Education Policy (NEP), 2020 has a student centric Approach- *

- Strongly disagree
- Disagree
- Neutral
- Agree
- Strongly agree

Assignments , Tests are regular feature in your subject : *

	1	2	3	4	
Below Average	<input type="radio"/>	<input type="radio"/>	<input type="radio"/>	<input checked="" type="radio"/>	Excellent

Seema
Principal
Kanoria PG Mahila Mahavidyalaya
JLN Marg, Jaipur- 302015

Mid- Term Semester examination is contributing in the preparation of End- Semester exam- *

1 2 3 4 5

Strongly Disagree Strongly Agree

Any other suggestions : *

1

Feedback on Effective Delivery of the subject

Teacher encourages student participation in class - *

1 2 3 4

Below Average Excellent

Remedial classes are helpful in improving my academic understanding : *

- Strongly disagree
- Disagree
- Neutral
- Agree
- Strongly agree

Seema
Principal
Kanoria PG Mahile Mahavidyalaya
JLN Marg, Jaipur- 302015

Usage of teaching aids and ICT in the class by the faculty to facilitate teaching - *

	1	2	3	4	
Below Average	<input type="radio"/>	<input type="radio"/>	<input checked="" type="radio"/>	<input type="radio"/>	Excellent

Opportunities for learning beyond classroom (Guest Lectures, Seminars , Workshop, Value Added programmes , Conferences , Competitions) : *

	1	2	3	4	
Below Average	<input type="radio"/>	<input type="radio"/>	<input type="radio"/>	<input checked="" type="radio"/>	Excellent

Course delivery by the faculty members in the class : *

	1	2	3	4	
Below Average	<input type="radio"/>	<input type="radio"/>	<input type="radio"/>	<input checked="" type="radio"/>	Excellent

Timely completion of syllabus in the class - *

	1	2	3	4	
Below Average	<input type="radio"/>	<input type="radio"/>	<input checked="" type="radio"/>	<input type="radio"/>	Excellent

Principal
Kanoria PG Mahila Mahavidyalaya
JLN Marg, Jaipur- 302015

Overall academic experience during the session - *

	1	2	3	4	
Below Average	<input type="radio"/>	<input type="radio"/>	<input type="radio"/>	<input checked="" type="radio"/>	Excellent

Any Comments / Suggestions *

|

This form was created inside of Kanoria Girls College.

Google Forms

Principal
Kanoria PG Mahila Mahavidyalaya
JLN Marg, Jaipur- 302015

STUDENT FEEDBACK FORM: 2023-24

Feedback on syllabus and its effective delivering

Email *

vanshikasha150405@gmail.com

Name of the student *

Vanshika Sharma

Father's Name *

Santosh Sharma

Scholar Number: *

2023/1077

Contact Number: *

9509533074

Principal
Kanoria PG Mahila Mahavidyalaya
JLN Marg, Jaipur- 302015

Class in which Enrolled : *

Bba

Feedback on Curriculum ,Course , Teaching- Learning and Evaluation

Answer the questions on the scale 1- 4 (4 - Excellent, 3 - Good , 2 - Average , 1 - Below Average)

Name of the Under Graduate programme: *

BBA

Curriculum and Syllabi of the course is- *

	1	2	3	4	
Below Average	<input type="radio"/>	<input checked="" type="radio"/>	<input type="radio"/>	<input type="radio"/>	Excellent

Curriculum is helpful in subject related career opportunities *

	1	2	3	4	
Below Average	<input type="radio"/>	<input type="radio"/>	<input checked="" type="radio"/>	<input type="radio"/>	Excellent

Principal
Kanoria PG Mahila Mahavidyalaya
JLN Marg, Jaipur- 302015

Semester Scheme of Examination is satisfying - *

	1	2	3	4	5	
Strongly Disagree	<input type="radio"/>	<input type="radio"/>	<input type="radio"/>	<input checked="" type="radio"/>	<input type="radio"/>	Strongly Agree

Availability of Books and material for the course in the library: *

	1	2	3	4	
Below Average	<input type="radio"/>	<input type="radio"/>	<input type="radio"/>	<input checked="" type="radio"/>	Excellent

National Education Policy (NEP), 2020 has a student centric Approach- *

- Strongly disagree
- Disagree
- Neutral
- Agree
- Strongly agree

Assignments , Tests are regular feature in your subject : *

	1	2	3	4	
Below Average	<input type="radio"/>	<input type="radio"/>	<input checked="" type="radio"/>	<input type="radio"/>	Excellent

Serani
Principal
Kanoria PG Mahila Mahavidyalaya
JLN Marg, Jaipur- 302015

Mid- Term Semester examination is contributing in the preparation of End- Semester exam- *

1 2 3 4 5

Strongly Disagree Strongly Agree

Any other suggestions : *

No

Feedback on Effective Delivery of the subject

Teacher encourages student participation in class - *

1 2 3 4

Below Average Excellent

Remedial classes are helpful in improving my academic understanding : *

- Strongly disagree
- Disagree
- Neutral
- Agree
- Strongly agree

Serani
Principal
Kanoria PG Mahila Mahavidyalaya
JLN Marg, Jaipur- 302015

Usage of teaching aids and ICT in the class by the faculty to facilitate teaching - *

	1	2	3	4	
Below Average	<input type="radio"/>	<input type="radio"/>	<input checked="" type="radio"/>	<input type="radio"/>	Excellent

Opportunities for learning beyond classroom (Guest Lectures, Seminars , Workshop, Value Added programmes , Conferences , Competitions) : *

	1	2	3	4	
Below Average	<input type="radio"/>	<input type="radio"/>	<input checked="" type="radio"/>	<input type="radio"/>	Excellent

Course delivery by the faculty members in the class : *

	1	2	3	4	
Below Average	<input type="radio"/>	<input type="radio"/>	<input checked="" type="radio"/>	<input type="radio"/>	Excellent

Timely completion of syllabus in the class - *

	1	2	3	4	
Below Average	<input type="radio"/>	<input type="radio"/>	<input checked="" type="radio"/>	<input type="radio"/>	Excellent

Principal
Kanoria PG Mahila Mahavidyalaya
JLN Marg, Jaipur-302015

Overall academic experience during the session - *

	1	2	3	4	
Below Average	<input type="radio"/>	<input type="radio"/>	<input checked="" type="radio"/>	<input type="radio"/>	Excellent

Any Comments / Suggestions *

No

This form was created inside of Kanoria Girls College.

Google Forms

Deeraj
Principal
Kanoria PG Mahila Mahavidyalaya
Jl. N. Adora, Jaipur- 302015

STUDENT FEEDBACK FORM: 2023-24

Feedback on syllabus and its effective delivering

Email *

khushikhandelwal371@gmail.com

Name of the student *

Khushi khandelwal

Father's Name *

Sugan khandelwal

Scholar Number: *

2023/0948

Contact Number: *

7230926126

Principal
Kanoria PG Mahila Mahavidyalaya
JLN Marg, Jaipur- 302015

Class in which Enrolled : *

B.com

Feedback on Curriculum ,Course , Teaching- Learning and Evaluation

Answer the questions on the scale 1- 4 (4 - Excellent, 3 - Good , 2 - Average , 1 - Below Average)

Name of the Under Graduate programme: *

B. Com.

Curriculum and Syllabi of the course is- *

	1	2	3	4	
Below Average	<input type="radio"/>	<input type="radio"/>	<input type="radio"/>	<input checked="" type="radio"/>	Excellent

Curriculum is helpful in subject related career opportunities *

	1	2	3	4	
Below Average	<input type="radio"/>	<input type="radio"/>	<input type="radio"/>	<input checked="" type="radio"/>	Excellent

Sawny
Principal
Kanoria PG Mahila Mahavidyalaya
JLN Marg, Jaipur- 302015

Semester Scheme of Examination is satisfying - *

	1	2	3	4	5	
Strongly Disagree	<input type="radio"/>	<input type="radio"/>	<input type="radio"/>	<input checked="" type="radio"/>	<input type="radio"/>	Strongly Agree

Availability of Books and material for the course in the library: *

	1	2	3	4	
Below Average	<input type="radio"/>	<input type="radio"/>	<input type="radio"/>	<input checked="" type="radio"/>	Excellent

National Education Policy (NEP), 2020 has a student centric Approach- *

- Strongly disagree
- Disagree
- Neutral
- Agree
- Strongly agree

Assignments , Tests are regular feature in your subject : *

	1	2	3	4	
Below Average	<input type="radio"/>	<input type="radio"/>	<input type="radio"/>	<input checked="" type="radio"/>	Excellent

Jenny
Principal
Kanoria PG Mahila Mahavidyalaya
JLN Marg, Jaipur- 302015

Mid- Term Semester examination is contributing in the preparation of End- Semester exam- *

1 2 3 4 5

Strongly Disagree Strongly Agree

Any other suggestions : *

No

Feedback on Effective Delivery of the subject

Teacher encourages student participation in class - *

1 2 3 4

Below Average Excellent

Remedial classes are helpful in improving my academic understanding : *

- Strongly disagree
- Disagree
- Neutral
- Agree
- Strongly agree

Principal
Kanoria PG Mahila Mahavidyalaya
JLN Marg, Jaipur- 302015

Usage of teaching aids and ICT in the class by the faculty to facilitate teaching - *

	1	2	3	4	
Below Average	<input type="radio"/>	<input type="radio"/>	<input type="radio"/>	<input checked="" type="radio"/>	Excellent

Opportunities for learning beyond classroom (Guest Lectures, Seminars , Workshop, Value Added programmes , Conferences , Competitions) : *

	1	2	3	4	
Below Average	<input type="radio"/>	<input type="radio"/>	<input type="radio"/>	<input checked="" type="radio"/>	Excellent

Course delivery by the faculty members in the class : *

	1	2	3	4	
Below Average	<input type="radio"/>	<input type="radio"/>	<input type="radio"/>	<input checked="" type="radio"/>	Excellent

Timely completion of syllabus in the class - *

	1	2	3	4	
Below Average	<input type="radio"/>	<input type="radio"/>	<input type="radio"/>	<input checked="" type="radio"/>	Excellent

Principal
Kanoria PG Mahila Mahavidyalaya
JLN Marg, Jaipur- 302015

Overall academic experience during the session - *

	1	2	3	4	
Below Average	<input type="radio"/>	<input type="radio"/>	<input type="radio"/>	<input checked="" type="radio"/>	Excellent

Any Comments / Suggestions *

No

This form was created inside of Kanoria Girls College.

Google Forms

Principal
Kanoria PG Mahila Mahavidyalaya
JLN Marg, Jaipur- 302015

STUDENT FEEDBACK FORM: 2023-24

Feedback on syllabus and its effective delivering

Email *

Gaurvisinghk@gmail.com

Name of the student *

Gaurvi

Father's Name *

Shyam sunder

Scholar Number: *

2023/0833

Contact Number: *

8290102284

Principal
Kanona PG Mahila Mahavidyalaya
JLN Marg, Jaipur- 302015

Class in which Enrolled : *

B.a pass course 3rd semester

Feedback on Curriculum ,Course , Teaching- Learning and Evaluation

Answer the questions on the scale 1- 4 (4 - Excellent, 3 - Good , 2 - Average , 1 - Below Average)

Name of the Under Graduate programme: *

B.A

Curriculum and Syllabi of the course is- *

	1	2	3	4	
Below Average	<input type="radio"/>	<input type="radio"/>	<input checked="" type="radio"/>	<input type="radio"/>	Excellent

Curriculum is helpful in subject related career opportunities *

	1	2	3	4	
Below Average	<input type="radio"/>	<input type="radio"/>	<input checked="" type="radio"/>	<input type="radio"/>	Excellent

Serul
Principal
Kanoria PG Mahila Mahavidyalaya
JLN Marg, Jaipur- 302015

Semester Scheme of Examination is satisfying - *

	1	2	3	4	5	
Strongly Disagree	<input type="radio"/>	<input type="radio"/>	<input checked="" type="radio"/>	<input type="radio"/>	<input type="radio"/>	Strongly Agree

Availability of Books and material for the course in the library: *

	1	2	3	4	
Below Average	<input type="radio"/>	<input checked="" type="radio"/>	<input type="radio"/>	<input type="radio"/>	Excellent

National Education Policy (NEP), 2020 has a student centric Approach- *

- Strongly disagree
- Disagree
- Neutral
- Agree
- Strongly agree

Assignments , Tests are regular feature in your subject : *

	1	2	3	4	
Below Average	<input type="radio"/>	<input type="radio"/>	<input checked="" type="radio"/>	<input type="radio"/>	Excellent

Seenu
Principal
Kanoria PG Mahila Mahavidyalaya
JLN Marg, Jaipur- 302015

Mid- Term Semester examination is contributing in the preparation of End- Semester exam- *

1 2 3 4 5

Strongly Disagree Strongly Agree

Any other suggestions : *

No suggestion

Feedback on Effective Delivery of the subject

Teacher encourages student participation in class - *

1 2 3 4

Below Average Excellent

Remedial classes are helpful in improving my academic understanding : *

- Strongly disagree
- Disagree
- Neutral
- Agree
- Strongly agree

Principal
Kanoria PG Mahila Mahavidyalaya
JLN Marg, Jaipur- 302015

Usage of teaching aids and ICT in the class by the faculty to facilitate teaching - *

	1	2	3	4	
Below Average	<input type="radio"/>	<input type="radio"/>	<input checked="" type="radio"/>	<input type="radio"/>	Excellent

Opportunities for learning beyond classroom (Guest Lectures, Seminars , Workshop, Value Added programmes , Conferences , Competitions) : *

	1	2	3	4	
Below Average	<input type="radio"/>	<input type="radio"/>	<input type="radio"/>	<input checked="" type="radio"/>	Excellent

Course delivery by the faculty members in the class : *

	1	2	3	4	
Below Average	<input type="radio"/>	<input type="radio"/>	<input checked="" type="radio"/>	<input type="radio"/>	Excellent

Timely completion of syllabus in the class - *

	1	2	3	4	
Below Average	<input type="radio"/>	<input type="radio"/>	<input checked="" type="radio"/>	<input type="radio"/>	Excellent

Principal
Kanoria PG Mahila Mahavidyalaya
JLN Marg, Jaipur- 302015

Overall academic experience during the session - *

	1	2	3	4	
Below Average	<input type="radio"/>	<input type="radio"/>	<input checked="" type="radio"/>	<input type="radio"/>	Excellent

Any Comments / Suggestions *

No suggestions

This form was created inside of Kanoria Girls College.

Google Forms



Principal
Kanoria PG Mahila Mahavidyalaya
JLN Marg, Jaipur- 302015

STUDENT'S FEEDBACK ANALYSIS REPORT 2023-24 (NEP 2020)

During the session 2023-24 , NATIONAL EDUCATION POLICY was adopted and introduced in the Higher Education system. Online feedback was taken from the students on Curriculum , Course, Teaching-Learning and Evaluation and on Effective Delivery of the subject. Feedback received from 568 Students - Arts, Commerce and Science, Biotech and Home Science ,BBA,and BCA (Undergraduate and PostGraduate programme).

Feedback on Curriculum ,Course, Teaching- Learning and Evaluation:

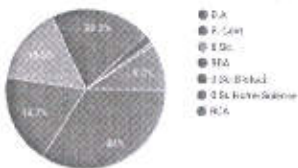
1. Name of the Undergraduate Programme -



The total responses received for the session 2023-24 were 568 on curriculum ,course, teaching-learning and evaluation. Students from Under Graduation and Post Graduation shared their views.

2. Curriculum and Syllabi of the course is-

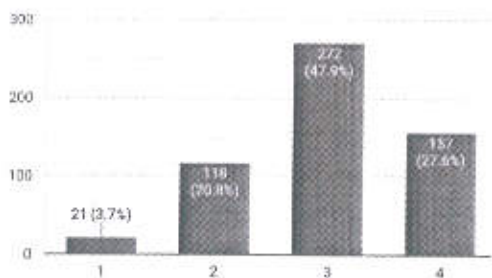

On the scale of 1- 4, where 1 is Below Average and 4 is Excellent , 3.7 % finds it Below Average; 20.8% finds it Average ; 47.9% finds it Good and 27.6% finds it Excellent.

3. Curriculum is helpful in subject related career opportunities

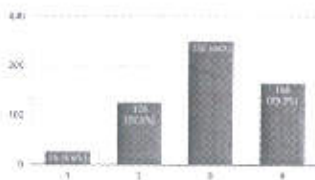

deem
Principal
Kanoria PG Mahila Mahavidyalaya
JLN Marg, Jaipur- 302015

On the scale of 1 - 4, 4.6% students find it Below Average ;22.2% Average ;44% Good , and 29.2% Excellent in terms of Career Opportunity.

4. Semester Scheme of Examination is satisfying -

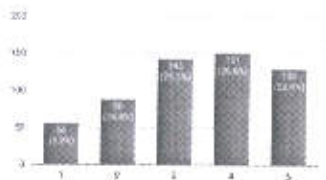

On the scale of 1 - 5, where 1- Strongly Disagree,2- Disagree,3- Neutral ,4- Agree,5- Strongly Agree. 9.9% ,15.5, 25.2%, 26.6%, and 22.9% students strongly disagree,disagree, neutral, Agree and strongly agree respectively with the semester scheme of examination and are satisfied.

5. Availability of Books and material for the course in the library:

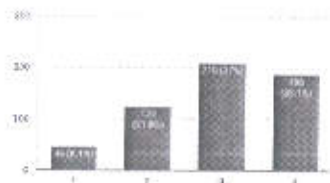

On the scale of 1- 4. 8.1% finds it Below Average , 21.8 % Average , 37% Good and 33.1 % Excellent in reference to the Books and materials available in the library.

6. National Education Policy (NEP), 2020 has a student centric Approach-

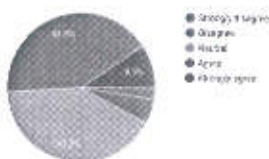

On the scale of 1 - 5, where 1- Strongly Disagree,2- Disagree,3- Neutral ,4- Agree,5- Strongly Agree. 2.5% ,5.3%, 41.2%, 41.5%, and 9.5% students strongly disagree,disagree, neutral, Agree and strongly agree respectively for the student centric approach of National Education Policy.

Seema
Principal
Kanoria PG Mahila Mahavidyalaya
JLN Marg, Jaipur- 302015

7. Assignments , Tests are regular feature in your subject :

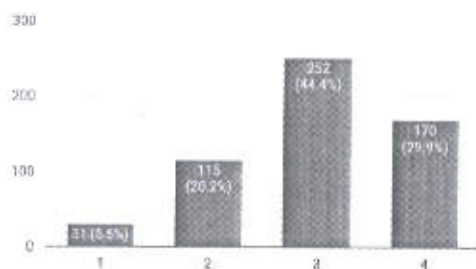

On the scale of 1 - 4 , 5.5%, 20.2%, 44.4%, and 29.9% students find Below Average , Average , Good and Excellent respectively for having Assignment and tests as a regular feature in their subject.

8. Mid- Term Semester examination is contributing in the preparation of End- Semester exam-

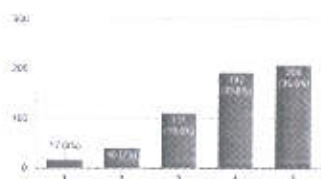

On the scale of 1 - 5, where 1- Strongly Disagree,2- Disagree,3- Neutral ,4- Agree,5- Strongly Agree 3.0% ,7.0%, 19.5%, 33.8%, and 36.6% students strongly disagree,disagree, neutral, Agree and strongly agree respectively for mid-term semester examination contributing in the preparation of end semester examination.

Suggestions: Feedback on Curriculum ,Course , Teaching- Learning and Evaluation:

The following comments / suggestions were received from the students. Views and comments are based upon understanding, perspective and their knowledge -

- Provide all necessary information in group
- Organise more extracurricular activities like guest lectures, educational trips etc
- Teachers should focus on practical knowledge rather than theory.
- Proper classes of SEC,VAC, MDC without any gap
- Availability of books from certain writers and publishers according to the syllabus, Pdfs for practice questions.
- Everything is satisfying
- The students who come regularly in class must be benefited with extra privileges.
- Mentor did not reply to our problems; they needed to solve the doubt relating to forms and results.
- Prioritize skills over marks
- Provide the link of VAC and SEC timely
- It would be better if we were given more assignments strictly.

Seenu
Principal
Kanoria PG Mahila Mahavidyalaya
JLN Marg, Jaipur- 302015

- There should be more career counseling sessions every week
- Need little study material and guidance otherwise everything is good ☐☐
- Explore options for increased financial aid and scholarship opportunities to deserving students.
- Syllabus should be designed in such a way that it will become helpful in securing a job..
- It is very good to do the data survey of the form.
- The Academic and Teaching approach is merely centered around books and theories where most of the schemes and acts have been changed or not in use or technology has taken the upper hand in the real world.
- No Practical knowledge and No Assignments were introduced in the course up till now. Looking forward to more imperative and procedural knowledge
- The internals exam for mdc vac and sec are taken just near to my CA exams ..so it is very difficult for me to focus on both
- Mam I want that near semester exam students should be provided imp question set from each unit so they don't get puzzled in covering the whole chapter or unit or a basic idea that which part or topic is imp according to exam.
- Everything related to the semester is going very smoothly. Teachers are teaching very well.
- The education was very good. There is no need to suggest anything.

Feedback on Effective Delivery of the subject

1. Teacher encourages student participation in class -

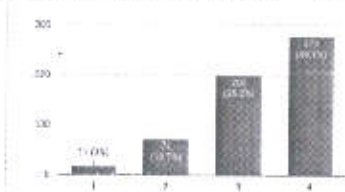

On the scale of 1 - 4 , 3.0 % , 12.7% , 35.2% , and 49.1% students find Below Average , Average , Good and Excellent respectively for encouraging students participation in the class.

2. Remedial classes are helpful in improving my academic understanding :

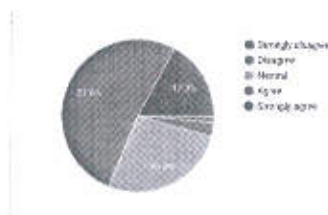

On the scale of 1 - 5, where 1- Strongly Disagree,2- Disagree,3- Neutral ,4- Agree,5- Strongly Agree 1.2 % ,3.0% , 26.9% , 51.6% , and 17.3% students strongly disagree,disagree, neutral, Agree and strongly agree respectively for remedial classes helped in improving their academic understanding.

Seema
Principal
Kanoria PG Mahila Mahavidyalaya
JLN Marg, Jaipur- 302015

3. Usage of teaching aids and ICT in the class by the faculty to facilitate teaching -

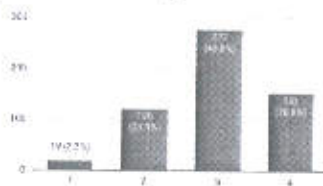

On the scale of 1 - 4 , 3.3 % , 21.1% , 48.8% ,and 26.8% students find Below Average , Average , Good and Excellent respectively on usage of teaching aids and ICT in the class by the faculty to facilitate teaching.

4. Opportunities for learning beyond classroom (Guest Lectures, Seminars , Workshop, Value Added programmes , Conferences , Competitions) :

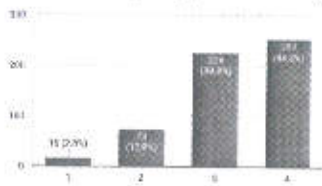

On the scale of 1 - 4 , 2.8% , 12.9% , 39.8% ,and 44.5% students find Below Average , Average , Good and Excellent respectively for opportunities in learning beyond the classroom (Guest Lectures, Seminars , Workshop, Value Added programmes , Conferences , Competitions).

5. Course delivery by the faculty members in the class :



On the scale of 1 - 4 , 2.5 % , 13.4% , 43.7% ,and 40.5% students find Below Average , Average , Good and Excellent respectively on Course delivery by the faculty members in the class.

Seem
Principal
Kanoria PG Mahila Mahavidyalaya
JLN Marg, Jaipur- 302015

6. Timely completion of syllabus in the class -

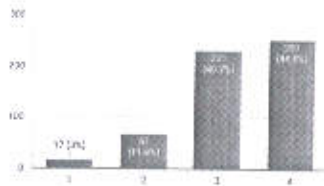

On the scale of 1 - 4 , 3.0%, 11.8%, 40.7% ,and 44.5% students find Below Average , Average , Good and Excellent respectively on timely completion of syllabus in the class.

7. Overall academic experience during the session -

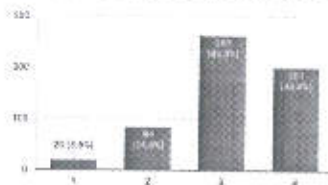

On the scale of 1 - 4 , 3.5 % , 14.8%, 46.3% ,and 35.4% students find Below Average , Average , Good and Excellent respectively on Overall academic experience during the session.

8. Any Comments / Suggestions:

Students shared their comments and gave suggestions on National Education Policy , mid-term examination system , remedial classes etc. and are as under-

- I like the faculty and I feel I had the best environment for my studies.
- More inter college competition must be there in the Business Administration department.
- Helpful and learning preparation in exams
- Talking skills of the teachers and officers should be improved.
- Students are asking for an opinion for a bigger perspective but teachers don't want to listen to it at all.
- Healthy environment is maintained in the class
- Experience in college related to syllabus, teachers all were good.
- It would be better if we get more assignments and weekly basis work
- Some good career opportunities placements should be available for the students
- Teachers are supportive related to any problem of my.
- Timely course complete and Timely revision started .
- Skill enhancement should also be focused.
- Having a great experience in academic as well as other curriculum activities.
- Renovaation of Library
- PPTs and Google slides/Notes should be provided to the students as they are done in other RU affiliated colleges as well.
- Except for the internals paper issue...the services are very commendable
- Lack of upgradation is actually a hindrance. Up to date course material should be provided and ensure accessible facilities.

Principal
Kanoria PG Mahila Mahavidyalaya
JLN Marg, Jaipur- 302015

- Proper notes should be provided to students for all subjects
- Just help students to find out actually who are they
- Cleanliness and hygiene is good.
- Concerts program to be organised.

Devi

Principal
Kanoria PG Mahila Mahavidyalaya
JLN Marg, Jaipur- 302015

**ACTION TAKEN REPORT ON STUDENTS FEEDBACK:
2023-24**

The College Administration took the following actions to make teaching learning two ways as per the suggestions received and feedback analysis.(Annual / Semester) The steps to enhance learning are as under:

1. Faculty members were advised to practice student friendly approach in teaching through mentoring.
2. The College has been practicing Guest lectures , Invited and Extension lectures by the Subject experts and Professors from National and International level and conducts Workshops for practical knowledge.
3. Syllabus modification and suggestion for updation as per the requirement of the concerned subject departments are send to the Board of Studies , University of Rajasthan, Jaipur.
4. Addition of new text and reference books in the library to meet the requirements of the growing number of students.
5. As per the need of the present time , additional Skill enhancement Certificate and Diploma courses are offered to the students.
6. More field visit , internships and interactive / hands on Workshops were conducted in the context of experiential learning.
7. With the introduction of NEP 2020 during the session 2023-24 , the college ensured proper and appropriate guidance and counselling to the students , sessions were conducted to aware the students about semester scheme of examination and mid- term examination.



Principal
Kanoria PG Mahila Mahavidyalaya
JLN Marg, Jaipur- 302015

FACULTY FEEDBACK : 2023-24

Feedback on Syllabus and its Transaction

* Indicates required question

1. Name of the Faculty *

.....

2. Department - *

.....

3. Email Id- *

.....

4. The Content of the syllabus is justifying the scope of the course : *

Mark only one oval.

1 2 3 4

Stro Strongly Agree

5. The Course Outcomes of the syllabus are well defined : *

Mark only one oval.

1 2 3 4

Stro Strongly Agree



Principal
Kanoria PG Mahila Mahavidyalaya
JLN Marg, Jaipur- 302015

6. Is the Syllabus justifying the connectivity between theory and practicals / applications : *

Mark only one oval.

1 2 3 4

Stro Strongly Agree

7. Relevant reference materials / books/ journal/digital resources etc. are available for execution of the syllabus in the library : *

Mark only one oval.

1 2 3 4

Stro Strongly Agree

8. Use of ICT/ Educational tools / other strategies to supplement teaching : *

Mark only one oval.

1 2 3 4

Stro Strongly Agree

9. Initiatives should be taken to assist slow learners: *

Mark only one oval.

1 2 3 4

Stro Strongly Agree

Deemy
Principal
Kanoria PG Mahila Mahavidyalaya
JLN Marg, Jaipur- 302015

10. The time allotted for the completion of the syllabus is sufficient: *

Mark only one oval.

1 2 3 4

Stro Strongly Agree

11. The syllabus of your subject needs updation : *

Mark only one oval.

1 2 3 4

Stro Strongly Agree

12. Is the syllabus career oriented : *

Mark only one oval.

1 2 3 4

Stro Strongly Agree

13. According to the requirement of your subject , Co- Curricular activities / experiential learning help the student to learn effectively: *

Mark only one oval.

1 2 3 4

Stro Strongly Agree

Principal
Kanoria PG Mahila Mahavidyalaya
JLN Marg, Jaipur- 302015

14. According to you, which other mode of teaching - learning is best along with classroom teaching? *

15. Suggestions for quality enhancement: *

This content is neither created nor endorsed by Google.

Google Forms

Principal
Kanoria PG Mahila Mahavidyalaya
JLN Marg, Jaipur- 302015

FACULTY FEEDBACK : 2023-24

Feedback on Syllabus and its Transaction

Name of the Faculty *

Rishi Dassani

Department - *

Mathematics

Email Id- *

Rishi.d@kanoriacollege.in

The Content of the syllabus is justifying the scope of the course : *

Strongly Disagree 1 2 3 4 Strongly Agree

Principal
Kanoria PG Mahila Mahavidyalaya
JLN Marg, Jaipur- 302015

The Course Outcomes of the syllabus are well defined : *

Strongly Disagree 1 2 3 4 Strongly Agree

Is the Syllabus justifying the connectivity between theory and practicals / applications : *

Strongly Disagree 1 2 3 4 Strongly Agree

Relevant reference materials / books/ journal/digital resources etc. are available for execution *
of the syllabus in the library :

Strongly Disagree 1 2 3 4 Strongly Agree

Use of ICT/ Educational tools / other strategies to supplement teaching : *

Strongly Disagree 1 2 3 4 Strongly Agree

Seenu

Principal
Kanoria PG Mahila Mahavidyalaya
JLN Marg, Jaipur- 302015

Initiatives should be taken to assist slow learners: *

	1	2	3	4	
Strongly Disagree	<input type="radio"/>	<input type="radio"/>	<input type="radio"/>	<input checked="" type="radio"/>	Strongly Agree

The time allotted for the completion of the syllabus is sufficient: *

	1	2	3	4	
Strongly Disagree	<input type="radio"/>	<input checked="" type="radio"/>	<input type="radio"/>	<input type="radio"/>	Strongly Agree

The syllabus of your subject needs updation : *

	1	2	3	4	
Strongly Disagree	<input type="radio"/>	<input type="radio"/>	<input type="radio"/>	<input checked="" type="radio"/>	Strongly Agree

Is the syllabus career oriented : *

	1	2	3	4	
Strongly Disagree	<input type="radio"/>	<input type="radio"/>	<input checked="" type="radio"/>	<input type="radio"/>	Strongly Agree

Principal
Kanoria PG Mahila Mahavidyalaya
JLN Marg, Jaipur- 302015

According to the requirement of your subject , Co- Curricular activities / experiential learning help the student to learn effectively: *

Strongly Disagree 1 2 3 4 Strongly Agree

According to you, which other mode of teaching - learning is best along with classroom teaching? *

Practical work

Suggestions for quality enhancement: *

This form was created inside of Kanoria Girls College.

Google Forms

Seema
Principal
Kanoria PG Mahila Mahavidyalaya
JLN Marg, Jaipur- 302015

FACULTY FEEDBACK : 2023-24

Feedback on Syllabus and its Transaction

Name of the Faculty *

Sunita mathur

Department - *

EAFM

Email Id- *

sunita.m@kanoriacollege.com

The Content of the syllabus is justifying the scope of the course : *

Strongly Disagree 1 2 3 4 Strongly Agree

Sunita
Principal
Kanoria PG Mahila Mahavidyalaya
JLN Marg, Jaipur- 302015

The Course Outcomes of the syllabus are well defined : *

	1	2	3	4	
Strongly Disagree	<input type="radio"/>	<input type="radio"/>	<input type="radio"/>	<input checked="" type="radio"/>	Strongly Agree

Is the Syllabus justifying the connectivity between theory and practicals / applications : *

	1	2	3	4	
Strongly Disagree	<input type="radio"/>	<input type="radio"/>	<input type="radio"/>	<input checked="" type="radio"/>	Strongly Agree

Relevant reference materials / books/ journal/digital resources etc. are available for execution *
of the syllabus in the library :

	1	2	3	4	
Strongly Disagree	<input type="radio"/>	<input type="radio"/>	<input type="radio"/>	<input checked="" type="radio"/>	Strongly Agree

Use of ICT/ Educational tools / other strategies to supplement teaching : *

	1	2	3	4	
Strongly Disagree	<input type="radio"/>	<input type="radio"/>	<input type="radio"/>	<input checked="" type="radio"/>	Strongly Agree

Devi
Principal
Kanoria PG Mahila Mahavidyalaya
JLN Marg, Jaipur- 302015

Initiatives should be taken to assist slow learners: *

	1	2	3	4	
Strongly Disagree	<input type="radio"/>	<input type="radio"/>	<input type="radio"/>	<input checked="" type="radio"/>	Strongly Agree

The time allotted for the completion of the syllabus is sufficient: *

	1	2	3	4	
Strongly Disagree	<input type="radio"/>	<input type="radio"/>	<input type="radio"/>	<input checked="" type="radio"/>	Strongly Agree

The syllabus of your subject needs updation : *

	1	2	3	4	
Strongly Disagree	<input type="radio"/>	<input type="radio"/>	<input type="radio"/>	<input checked="" type="radio"/>	Strongly Agree

Is the syllabus career oriented : *

	1	2	3	4	
Strongly Disagree	<input type="radio"/>	<input type="radio"/>	<input type="radio"/>	<input checked="" type="radio"/>	Strongly Agree

Deemy
Principal
Kanoria PG Mahila Mahavidyalaya
JLN Marg, Jaipur- 302015

According to the requirement of your subject , Co- Curricular activities / experiential learning help the student to learn effectively: *

	1	2	3	4	
Strongly Disagree	<input type="radio"/>	<input type="radio"/>	<input checked="" type="radio"/>	<input type="radio"/>	Strongly Agree

According to you, which other mode of teaching - learning is best along with classroom teaching ? *

Field work

Suggestions for quality enhancement: *

Proper attendance in class room

This form was created inside of Kanoria Girls College.

Google Forms

Principal
Kanoria PG Mahila Mahavidyalaya
JLN Marg, Jaipur- 302015

FACULTY FEEDBACK : 2023-24

Feedback on Syllabus and its Transaction

Name of the Faculty *

Dr Neetika Mathur

Department - *

Department of Biotechnology

Email Id- *

neetika.m@kanoriacollege.in

The Content of the syllabus is justifying the scope of the course : *

Strongly Disagree 1 2 3 4 Strongly Agree

Seema
Principal
Kanoria PG Mahila Mahavidyalaya
JLN Marg, Jaipur- 302015

The Course Outcomes of the syllabus are well defined : *

Strongly Disagree 1 2 3 4 Strongly Agree

Is the Syllabus justifying the connectivity between theory and practicals / applications : *

Strongly Disagree 1 2 3 4 Strongly Agree

Relevant reference materials / books/ journal/digital resources etc. are available for execution *
of the syllabus in the library :

Strongly Disagree 1 2 3 4 Strongly Agree

Use of ICT/ Educational tools / other strategies to supplement teaching : *

Strongly Disagree 1 2 3 4 Strongly Agree

Deenu
Principal
Kanoria PG Mahila Mahavidyalaya
JLN Marg, Jaipur- 302015

Initiatives should be taken to assist slow learners: *

	1	2	3	4	
Strongly Disagree	<input type="radio"/>	<input type="radio"/>	<input type="radio"/>	<input checked="" type="radio"/>	Strongly Agree

The time allotted for the completion of the syllabus is sufficient: *

	1	2	3	4	
Strongly Disagree	<input type="radio"/>	<input type="radio"/>	<input checked="" type="radio"/>	<input type="radio"/>	Strongly Agree

The syllabus of your subject needs updation: *

	1	2	3	4	
Strongly Disagree	<input type="radio"/>	<input checked="" type="radio"/>	<input type="radio"/>	<input type="radio"/>	Strongly Agree

Is the syllabus career oriented: *

	1	2	3	4	
Strongly Disagree	<input type="radio"/>	<input type="radio"/>	<input type="radio"/>	<input checked="" type="radio"/>	Strongly Agree

Deena
Principal
Kanoria PG Mahila Mahavidyalaya
JLN Marg, Jaipur- 302015

According to the requirement of your subject , Co- Curricular activities / experiential learning help the student to learn effectively: *

Strongly Disagree 1 2 3 4 Strongly Agree

According to you, which other mode of teaching - learning is best along with classroom teaching? *

I think besides classroom teaching, experiential learning through field or industrial visits and traiging and dissertation are best way of teaching.

Suggestions for quality enhancement: *

I think promoting teamwork and planning group activities and taking feedbacks from the students about the classes and proper planning for the classes could enhance the quality of teaching.

This form was created inside of Kanoria Girls College.

Google Forms

Devi
Principal
Kanoria PG Mahile Mahavidyalaya
JLN Marg, Jaipur- 302015

FACULTY FEEDBACK : 2023-24

Feedback on Syllabus and its Transaction

Name of the Faculty *

Dr.Sweety mathur

Department - *

Sociology

Email Id- *

Sweety.n@kanoriacollege.in

The Content of the syllabus is justifying the scope of the course : *

Strongly Disagree 1 2 3 4 Strongly Agree

Sweety
Principal
Kanoria PG Mahila Mahavidyalaya
JLN Marg, Jaipur- 302015

The Course Outcomes of the syllabus are well defined : *

	1	2	3	4	
Strongly Disagree	<input type="radio"/>	<input type="radio"/>	<input type="radio"/>	<input checked="" type="radio"/>	Strongly Agree

Is the Syllabus justifying the connectivity between theory and practicals / applications : *

	1	2	3	4	
Strongly Disagree	<input type="radio"/>	<input type="radio"/>	<input checked="" type="radio"/>	<input type="radio"/>	Strongly Agree

Relevant reference materials / books/ journal/digital resources etc. are available for execution *
of the syllabus in the library :

	1	2	3	4	
Strongly Disagree	<input type="radio"/>	<input type="radio"/>	<input type="radio"/>	<input checked="" type="radio"/>	Strongly Agree

Use of ICT/ Educational tools / other strategies to supplement teaching : *

	1	2	3	4	
Strongly Disagree	<input type="radio"/>	<input type="radio"/>	<input type="radio"/>	<input checked="" type="radio"/>	Strongly Agree

Principal
Kanoria PG Mahila Mahavidyalaya
JLN Marg, Jaipur- 302015

Initiatives should be taken to assist slow learners: *

	1	2	3	4	
Strongly Disagree	<input type="radio"/>	<input type="radio"/>	<input type="radio"/>	<input checked="" type="radio"/>	Strongly Agree

The time allotted for the completion of the syllabus is sufficient: *

	1	2	3	4	
Strongly Disagree	<input type="radio"/>	<input type="radio"/>	<input type="radio"/>	<input checked="" type="radio"/>	Strongly Agree

The syllabus of your subject needs updation : *

	1	2	3	4	
Strongly Disagree	<input type="radio"/>	<input checked="" type="radio"/>	<input type="radio"/>	<input type="radio"/>	Strongly Agree

Is the syllabus career oriented : *

	1	2	3	4	
Strongly Disagree	<input type="radio"/>	<input checked="" type="radio"/>	<input type="radio"/>	<input type="radio"/>	Strongly Agree

Deemy
Principal
Kanoria PG Mahila Mahavidyalaya
JLN Marg, Jaipur- 302015

According to the requirement of your subject , Co- Curricular activities / experiential learning help the student to learn effectively: *

	1	2	3	4	
Strongly Disagree	<input type="radio"/>	<input type="radio"/>	<input type="radio"/>	<input checked="" type="radio"/>	Strongly Agree

According to you, which other mode of teaching - learning is best along with classroom teaching ? *

dissertation - max marks 100

Suggestions for quality enhancement: *

No need

This form was created inside of Kanoria Girls College.

Google Forms

Principal
Kanoria PG Mahila Mahavidyalaya
JLN Marg, Jaipur- 302015

FACULTY FEEDBACK : 2023-24

Feedback on Syllabus and its Transaction

Name of the Faculty *

Ms Rukhsar

Department - *

Chemistry

Email Id- *

rukshar.r@kanoriacollege.in

The Content of the syllabus is justifying the scope of the course : *

Strongly Disagree 1 2 3 4 Strongly Agree

Deena
Principal
Kanoria PG Mahila Mahavidyalaya
JLN Marg, Jaipur- 302015

The Course Outcomes of the syllabus are well defined : *

	1	2	3	4	
Strongly Disagree	<input type="radio"/>	<input type="radio"/>	<input checked="" type="radio"/>	<input type="radio"/>	Strongly Agree

Is the Syllabus justifying the connectivity between theory and practicals / applications : *

	1	2	3	4	
Strongly Disagree	<input type="radio"/>	<input type="radio"/>	<input checked="" type="radio"/>	<input type="radio"/>	Strongly Agree

Relevant reference materials / books/ journal/digital resources etc. are available for execution *
of the syllabus in the library :

	1	2	3	4	
Strongly Disagree	<input type="radio"/>	<input type="radio"/>	<input checked="" type="radio"/>	<input type="radio"/>	Strongly Agree

Use of ICT/ Educational tools / other strategies to supplement teaching : *

	1	2	3	4	
Strongly Disagree	<input type="radio"/>	<input type="radio"/>	<input checked="" type="radio"/>	<input type="radio"/>	Strongly Agree

Deemy
Principal
Kanoria PG Mahila Mahavidyalaya
R.N Marg, Jaipur- 302015

Initiatives should be taken to assist slow learners: *

	1	2	3	4	
Strongly Disagree	<input type="radio"/>	<input type="radio"/>	<input checked="" type="radio"/>	<input type="radio"/>	Strongly Agree

The time allotted for the completion of the syllabus is sufficient: *

	1	2	3	4	
Strongly Disagree	<input type="radio"/>	<input type="radio"/>	<input checked="" type="radio"/>	<input type="radio"/>	Strongly Agree

The syllabus of your subject needs updation : *

	1	2	3	4	
Strongly Disagree	<input type="radio"/>	<input type="radio"/>	<input checked="" type="radio"/>	<input type="radio"/>	Strongly Agree

Is the syllabus career oriented : *

	1	2	3	4	
Strongly Disagree	<input type="radio"/>	<input type="radio"/>	<input checked="" type="radio"/>	<input type="radio"/>	Strongly Agree

Principal
Kanoria PG Mahila Mahavidyalaya
JLN Marg, Jaipur- 302015

According to the requirement of your subject , Co- Curricular activities / experiential learning help the student to learn effectively: *

	1	2	3	4	
Strongly Disagree	<input type="radio"/>	<input type="radio"/>	<input checked="" type="radio"/>	<input type="radio"/>	Strongly Agree

According to you, which other mode of teaching - learning is best along with classroom teaching ? *

Skill based practical learning

Suggestions for quality enhancement: *

This form was created inside of Kanoria Girls College.

Google Forms

Principal
Kanoria PG Mahila Mahavidyalaya
JLN Marg, Jaipur- 302015

FACULTY FEEDBACK ANALYSIS REPORT 2023-24

kanoria PG Mahila Mahavidyalaya, Jaipur ensures quality teaching and learning and its Transaction through regular updation on methods and Tools used by the faculty members. The feedback received for the session 2023-24 from the faculty members. The analysis report is as under:

1. The Content of the syllabus is justifying the scope of the course :

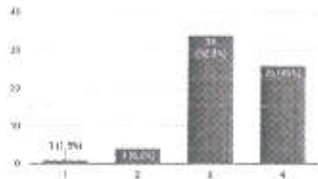

On the scale of 1-4, where 1 - Strongly Disagree , 2 -Disagree , 3 -Neutral , 4- Strongly Agree , 1.5%, 6.2%, 52.3% and 40% faculty members responded as strongly disagree, disagree, neutral and strongly agree respectively for the content of the syllabus justifying the scope of the course.

2. The Course Outcomes of the syllabus are well defined :

On the scale of 1-4, 3.1%, 4.6 % , and 43.1% and 49.2% faculty members strongly disagree, disagree , neutral and strongly agree respectively on the well defined Course Outcomes.

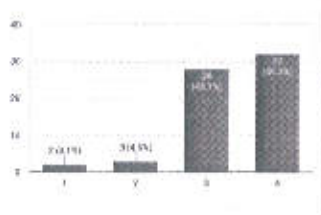

3. Is the Syllabus justifying the connectivity between theory and practicals / applications :

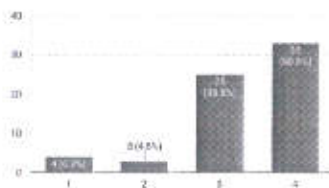

Principal
Kanoria PG Mahila Mahavidyalaya
JLN Marg, Jaipur- 302015

On the scale of 1-4, 6.7%, 48.3% and 44.9% faculty members disagree , neutral and strongly agree respectively for the connectivity between theory and practicals.

4. Relevant reference materials / books/ journal/digital resources etc. are available for execution of the syllabus in the library :

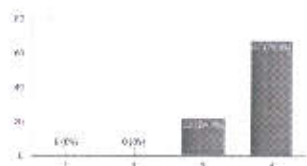

On the scale 1-4 , 24.7%, 75.3% faculty members responded as neutral and strongly agree respectively on the availability of the relevant reference material in the library.

5. Use of ICT/ Educational tools / other strategies to supplement teaching :

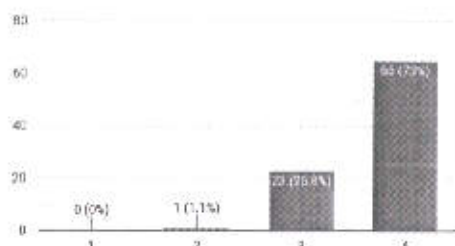

On the scale of 1-4, 1.1%, 25.8%, and 73% faculty members responded as disagree , neutral and strongly agree respectively on the use of ICT/ Educational tools.

6. Initiatives should be taken to assist slow learners :



On the scale of 1-4, 1.1%, 16.9%, and 82% faculty members disagree , neutral and strongly agree respectively for the initiatives taken to assist slow learners.

7. The time allotted for the completion of the syllabus is sufficient:

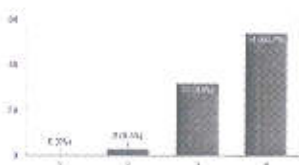

Sewal

Principal
Kanchi PG Vaidi Mahavidyalaya
J.N.warg, Japur- 302015

On the scale of 1-4, 3.4%, 36%, 60.7% faculty members disagree, neutral and strongly agree respectively on the question of allotted time sufficient for the completion of the syllabus.

8. The syllabus of your subject needs updation :

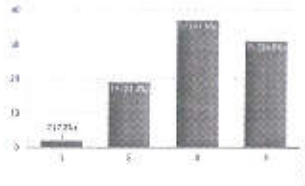

On the scale of 1-4, 2.2%, 21.3%, 41.6%, and 34.8% faculty members strongly disagree, disagree, neutral and strongly agree respectively for the syllabus updation.

9. Is the syllabus career oriented :



On the scale of 1-4, 11.2%, 60.7%, and 28.1% faculty members disagree, neutral and strongly agree respectively found syllabus to be career oriented.

10. According to the requirement of your subject , Co- Curricular activities / experiential learning help the student to learn effectively:

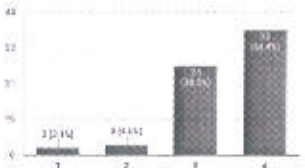

on the scale 1-4, 23.6% and 76.4%

Faculty members responded neutral and strongly agree respectively for the effective learning of the students.

11. According to you, which other mode of teaching - learning is best along with classroom teaching ?

- Blended learning
- Classroom teaching is always best. we can also give assignments to students online
- Use of ICT and more relevant examples for student enrichment
- Experiential learning along with practical applications of the conceptual learning is best mode for teaching-learning.
- Practical Aspects like internships and Business - Academic Collaborations.
- Classroom teaching along with practicals
- Field Visits, Debates, Academic Discourses, Field visits to be organised.
- Experiential learning along with practical applications of the conceptual learning is the best mode for teaching-learning will be and is beneficial.
- Hands-on trainings, workshops, extension lectures, online class lectures

Seenu

Principal
Kanona PG Mahila Mahavidyalaya
JLN Marg, Jaipur- 302015

- Practical learning, Group forming activities
- Blended teaching & Flipped classroom
- Regular assessment and class test
- Industrial visits for commerce students, practical problems and. Case studies should be added and case study should be added
- Use of ICT and industry and field visit should be compulsory added.
- Online n black board method desktop n computer
- Learning the principles with Animations
- Along with classroom teaching, power point presentation is the best way to explain the students as in science, there are so many flow charts and diagrams in teaching material so it would be easy to show the diagram while explaining it.
- Students should be asked to learn the topic in advance, as much as they can do. Classroom learning should be more interactive and discussing student's queries.

12. Suggestions for quality enhancement :

- A good quality education exhibits through knowledge, combined with competence and orientations. It involves Teaching Methods , Assessment and Evaluation Tools, vision and mission , programme and course outcomes.
- Conduction of more sessions on enhancement of practical knowledge.
- Students should be continuously encouraged to attend regular classes and teachers provide something extra to their students so that they will be attracted to their classes.
- Syllabus updation
- Improved syllabus is required wd more practical subjects along with internship
- more skill enhancement topics should be incorporated in the syllabus
- Active involvement of students in teaching -learning process for better comprehension of subject by them
- Regularity and ways to inculcate interest in the subject should be adopted
- By being up to date, organizing workshops and other such activities to enhance the sphere of knowledge.
- Use of advanced methods for teaching, Improvement in student - teacher relationship
- Latest techniques will be used for quality enhancement...
- Encourage Peer tutoring
- More exposure to the practical world.
- vocational short term course must be compulsory with degree course
- Industrial visits and practical knowledge for commerce students needed
- Blending of experiential learning with ICT tools and regular course work
- Active involvement of students in classroom teaching
- More and more FDPs should be organized.
- Practical learning should be promoted along with inclusion of current and relevant issues.
- Providing a platform for discussion

Principal

- More interaction with students
- Teachers should create a friendly yet professional relationship with their students. Conducting more guest lectures and seminars.
- Industrial training and PD class should be mandatory for all students.
- Different methods in different classes can make class more effective
- More certificate / diploma and add-on courses should be introduced in college
- Better Standards, More Accountability, Adapt to New Technologies, Periodic Assessments, these are some points that can be considered for quality enhancement of education.
- More practical experience for the topics will improve quality.
- Develop basic concepts of philosophy in every student.
- Practical application of paper should be more emphasized, e.g. which could be done through case study method
- University can enhance quality by dynamic curriculum, as changing world has changing demands
- Industry and universities together can bring changes
- Include new discoveries and new technology
- Hybrid mode of teaching is a very effective mode to communicate with the students. Students can also be engaged by giving some assignments and live field projects to enhance their learning.
- There should be internship for students so that they will be able to know how to apply the theory concept in practical life
- Mind mapping should be done for various topics
- More practical based subject should be included in UG and PG programme.
- Semester system should be incorporated.
- Teaching should be relate with real life examples and demonstration
- Internal exam for UG students
- More practical based learning should be adopted.
- Add on courses for skill development
- Research methodology should be integral part of PG syllabus
- Compulsory Term test should be included.
- Teacher's training programme to be organised.
- Practical's theory is explained in the laboratories by the faculties, but in my opinion there should be projectors in labs so that we can show them by some 3D animations or videos presenting the actual view/working of the apparatus
- Separate batches for slow learners and tutorial classes should be added along with theory classes
- In the main examination, 80% questions should be short answer type and concept based.
- More well equipped laboratories for an enhanced exposure to practical.
- Inclusion of more & better Research, Inter twining of Alumni network.
- More research work should be encouraged.
- More industrial visit to be organised and
- Practical learnings can be helpful



Principal
Kanoria PG Mahila Mahavidyalaya
JLN Marg, Jaipur- 302015

- classes should be regular and motivation of students
- Active student participation is needed.
- Weekly seminar to be conducted.
- more professional advancement opportunities should be provided.
- Projects and dissertations should be included with theoretical subjects.



Princip
Mahil
wiarg, di

10/10/10

ACTION TAKEN REPORT ON FACULTY FEEDBACK : 2023-24

Kanoria PG Mahila Mahavidyalaya Jaipur ensures quality Teaching and Learning process through regular feedback mechanism. During the session 2023-24, on the basis of the suggestions received from the faculty members , the following actions were taken:

- On syllabus updation and modification , recommendations received from all the programmes / Courses Head are forwarded to the respective Board of Studies , University of Rajasthan Jaipur.
- Experiential learning through Visits, Organising Workshops, hands on Training and Guests/ Extension Lecture are regularly conducted by all the Departments as per the requirement of the subject.
- Add on Skill development Courses have been introduced to prepare the young minds fit for the present day working dynamics.
- More emphasis on Student Research Projects.
- Interdisciplinary Seminars , Workshops and Skill Development learning programmes were conducted for the students to enhance quality education.



Principal
Kanoria PG Mahila Mahavidyalaya
JLN Marg, Jaipur- 302015

On – Campus Recruiting

Employer’s Feedback Form

We express our heartfelt thanks for scheduling on-campus Recruitment at Kanoria PG Mahila Mahavidyalaya. May we hope that your efforts have been successful and that your experience with our students has been positive?

Please spare a few minutes. In this context, we request you to answer the following questions. This information provided herein will provide valuable feedback for our students and faculty to serve your needs in a better and professional way. Please tick the option that best describe your considered opinion.

Name _____ Designation _____

Organization _____

Contact No. _____ Email ID _____

	Excellent	Good	Average	Not-Satisfactory
Coordinator was friendly, helpful and knowledgeable				
Infrastructural facilities in the college				
Reporting of students on scheduled time				
Students' competence as per requirement				
Students' resume- Level of satisfaction				
Level of students' communication skill				
Students' awareness regarding Company profile and job requirement				
Dressing sense of students				
Students Etiquette and discipline				
Confidence level of students				
Overall preparedness of the students				

Any suggestions for improvement-

Date _____

Signature _____

Seema

Seema
HR
Kanoria PG Mahila Mahavidyalaya
Jaipur

Kanoria PG Mahila Mahavidyalaya, Jaipur

On - Campus Recruiting

Employer's Feedback Form

We express our heartfelt thanks for scheduling on-campus Recruitment at Kanoria PG Mahila Mahavidyalaya. May we hope that your efforts have been successful and that your experience with our students has been positive?

Please spare a few minutes. In this context, we request you to answer the following questions. This information provided herein will provide valuable feedback for our students and faculty to serve your needs in a better and professional way. Please tick the option that best describe your considered opinion.

Name Riya Chatterjee Designation H.R. Manager.
Organization Trimates Technologies Pvt. Ltd.
Contact No. 7023920013 Email ID Riya.trimates@gmail.com.

	Excellent	Good	Average	Not-Satisfactory
Coordinator was friendly, helpful and knowledgeable	✓			
Infrastructural facilities in the college	✓✓			
Reporting of students on scheduled time	✓✓			
Students' competence as per requirement	✓✓			
Students' resume- Level of satisfaction	✓✓			
Level of students' communication skill	✓✓			
Students' awareness regarding Company profile and job requirement	✓✓			
Dressing sense of students	✓✓			
Students Etiquette and discipline	✓✓			
Confidence level of students	✓✓			
Overall preparedness of the students	✓✓			

Any suggestions for improvement-

Date 7/10/2023

Signature Riya Chatterjee

Seems

Kanoria PG Mahila Mahavidyalaya
JAIPUR

On - Campus Recruiting

Employer's Feedback Form

We express our heartfelt thanks for scheduling on-campus Recruitment at Kanoria PG Mahila Mahavidyalaya. May we hope that your efforts have been successful and that your experience with our students has been positive?

Please spare a few minutes. In this context, we request you to answer the following questions. This information provided herein will provide valuable feedback for our students and faculty to serve your needs in a better and professional way. Please tick the option that best describe your considered opinion.

Name Gurumitch Prashant Designation HR

Organization Tele Performance

Contact No. 9571229571 Email ID _____

	Excellent	Good	Average	Not-Satisfactory
Coordinator was friendly, helpful and knowledgeable	✓			
Infrastructural facilities in the college	✓			
Reporting of students on scheduled time	✓			
Students' competence as per requirement	✓			
Students' resume- Level of satisfaction	✓			
Level of students' communication skill	✓			
Students' awareness regarding Company profile and job requirement	✓			
Dressing sense of students	✓			
Students Etiquette and discipline	✓			
Confidence level of students	✓			
Overall preparedness of the students	✓			

Any suggestions for improvement-

Industry expert sessions can be planned, More exposure is required

Date 03/11/2023

Signature [Signature]

Seema

Principal
Kanoria PG Mahila Mahavidyalaya
Jaipur

On – Campus Recruiting

Employer's Feedback Form

We express our heartfelt thanks for scheduling on-campus Recruitment at Kanoria PG Mahila Mahavidyalaya. May we hope that your efforts have been successful and that your experience with our students has been positive?

Please spare a few minutes. In this context, we request you to answer the following questions. This information provided herein will provide valuable feedback for our students and faculty to serve your needs in a better and professional way. Please tick the option that best describe your considered opinion.

Name Riya Chatterjee Designation HR Manager
 Organization Trimates Technologies Pvt. Ltd.
 Contact No. 7023920013 Email ID Riya.trimates@gmail.com

	Excellent	Good	Average	Not-Satisfactory
Coordinator was friendly, helpful and knowledgeable	✓			
Infrastructural facilities in the college	✓			
Reporting of students on scheduled time	✓			
Students' competence as per requirement	✓			
Students' resume- Level of satisfaction	✓			
Level of students' communication skill	✓			
Students' awareness regarding Company profile and job requirement		✓		
Dressing sense of students	✓			
Students Etiquette and discipline	✓			
Confidence level of students	✓			
Overall preparedness of the students	✓			

Any suggestions for improvement-

- * Practical Environment
- * Relatable Studie / Subject.
- * Lack of Goal (life goal.)

Date 01/02/2024

Signature Riya Chatterjee

Soem
 Principal
 Kanoria PG Mahila Mahavidyalaya
 Jaipur

Employer Feedback Form- Centre for Career Guidance, Training and Placement (KMM ,Jaipur) (Session 2023-24)

Thank you for your visit in the college for campus drive. We would appreciate if you could take a few minutes to complete this feedback form and give us some insights about your experience during the drive.

* Indicates required question

1. Name of the Employer *

2. Concerned Person's Name *

3. Designation *

4. Official mail id *

5. Are existing courses of our institution sufficient to meet corporate world's needs? *

Mark only one oval.

yes

no

Seema

6. Are the subjects in the curriculum relevant with reference to the industry? *

Mark only one oval.

Yes

No

7. Please give your feedback on student performance- (1- lowest , 5- highest) *

Mark only one oval per row.

	1	2	3	4	5
Communication skills	<input type="radio"/>	<input type="radio"/>	<input type="radio"/>	<input type="radio"/>	<input type="radio"/>
Technical skills	<input type="radio"/>	<input type="radio"/>	<input type="radio"/>	<input type="radio"/>	<input type="radio"/>
Attitude and Behaviour	<input type="radio"/>	<input type="radio"/>	<input type="radio"/>	<input type="radio"/>	<input type="radio"/>
Confidence level	<input type="radio"/>	<input type="radio"/>	<input type="radio"/>	<input type="radio"/>	<input type="radio"/>
Leadership and Organizational skills	<input type="radio"/>	<input type="radio"/>	<input type="radio"/>	<input type="radio"/>	<input type="radio"/>

8. Please give your feedback on institution- (1- lowest, 5- highest) *

Mark only one oval per row.

	1	2	3	4	5
Administration	<input type="radio"/>	<input type="radio"/>	<input type="radio"/>	<input type="radio"/>	<input type="radio"/>
Organizing Committee	<input type="radio"/>	<input type="radio"/>	<input type="radio"/>	<input type="radio"/>	<input type="radio"/>
Time management	<input type="radio"/>	<input type="radio"/>	<input type="radio"/>	<input type="radio"/>	<input type="radio"/>
Work area provided for placement	<input type="radio"/>	<input type="radio"/>	<input type="radio"/>	<input type="radio"/>	<input type="radio"/>
Infrastructure	<input type="radio"/>	<input type="radio"/>	<input type="radio"/>	<input type="radio"/>	<input type="radio"/>

9. Would you like to visit here again ?

Mark only one oval.

- Yes
- No

10. Any other suggestions/comments *

This content is neither created nor endorsed by Google.

Kanoria PG Mahila Mahavidyalaya, Jaipur
Centre for Career Guidance, Training and Placement
Employer Feedback Form- Online Responses

Session 2023-24

Timestamp	Name of the Employer	Concerned Person's Name	Designation	Official mail id	Are existing courses of our institution sufficient to meet corporate world's needs?	Are the subjects in the curriculum relevant with reference to the industry?	Please give your feedback on student performance- (1- lowest, 5- highest) (Communication skills)	Please give your feedback on student performance- (1- lowest, 5- highest) (Technical skills)	Please give your feedback on student performance- (1- lowest, 5- highest) (Attitude and Behaviour)	Please give your feedback on student performance- (1- lowest, 5- highest) (Confidence level)	Please give your feedback on student performance- (1- lowest, 5- highest) (Leadership and Organizational skills)	Please give your feedback on institution- (1- lowest, 5- highest) (Administration)	Please give your feedback on institution- (1- lowest, 5- highest) (Organizing Committee)	Please give your feedback on institution- (1- lowest, 5- highest) (Time management)	Please give your feedback on institution- (1- lowest, 5- highest) (Work area provided for placement)	Please give your feedback on institution- (1- lowest, 5- highest) (Infrastructure)	Would you like to visit here again ?	Any other suggestions/comments
2023/09/04 02:02:55 PM GMT+5:30	Quesscorp Limited	Mr. Rajendra Singh	HR	rajendra.muhari@gmail.quesscorp.com	yes	Yes	5	4	5	5	4	5	5	5	5	5	Yes	No
2023/09/15 12:07:25 PM GMT+5:30	Genpact, Jaipur	Bhupinder Singh Nayar	Manager-Recruitments	Bhupinder.SinghNayar@genpact.com	yes	Yes	5	4	5	5	5	5	5	5	5	5	Yes	No
2023/10/17 01:09:37 PM GMT+5:30	ICICI Bank	Tushar Sharma	Manager-Salary team	tushar.s@icicibank.com	yes	Yes	5	5	5	5	4	5	5	5	5	5	Yes	No
2023/11/06 02:11:44 PM GMT+5:30	Morning News, India	Ms. Ambika Sharma	Manager-News	indiamorningnews21@gmail.com	yes	Yes	5	5	5	5	5	5	5	5	5	5	Yes	No
2024/01/10 12:14:54 PM GMT+5:30	Oswal Computers and Consultants Pvt. Ltd.	Mr Rajkumar Singh	HR Manager	caroerstrajasthan@oswalddata.com, ramkumars@oswalddata.com	yes	Yes	5	5	5	5	5	5	5	5	5	5	Yes	No

Seema

Principal

Kanoria PG Mahila Mahavidyalaya,
Jaipur

ANALYSIS REPORT OF EMPLOYERS FEEDBACK

2023-24

During the Session 2023-24, Centre For Career Guidance , Training and Placement received feedback from 13 Employers (Online/ Offline). The following views and opinion were shared for on- campus Recruitment and are-

- All the Employers (100%) found the Coordinator friendly , helpful and knowledgeable.
- 99% Employers rated excellent infrastructure facilities provided in the college while 1% rated as good.
- 100% Employers appreciated students for their commitment in terms of reporting on schedule time.
- On student's competence as per requirement 99% Employers found excellent while 1% found only good.
- On Student's Resume- Level of satisfaction 96% , 3%, and 1% Employers found Excellent ,Good and Average respectively.
- 96%, 3%, and 1% Employers rated student's communication skills as Excellent , Good and Average respectively.
- 95%, 3%, and 2% Employers found student's awareness regarding Company profile and job requirement as Excellent ,Good ,and Average respectively.
- 99% and 1% Employers found dressing sense of students as Excellent and Good respectively.
- 98% and 2% Employers found students Etiquette and discipline as Excellent and Good.
- 95%, 4%, and 1% Employers found confidence level of students as Excellent , Good and Average respectively.
- 96%, 3% ,and 1% Employers found overall preparedness of the students as Excellent , Good ,and Average respectively.
- Suggestions or comments are as under:
 - Staff was kind and cooperative.
 - The arrangements were impressive.
 - Soft skills and Communication skills sessions for the students to be organised.
 - Sessions on Industry by the Experts to be planned and organised
 - Emphasis should be on setting goals in life and selection of related subjects during the UG / PG program.
 - Courses are relevant with reference to the Industry and meet Corporate World's needs.

Seema

Principal

Kanoria PG Mahila Mahavidyalaya
JAIPUR

ACTION TAKEN ON EMPLOYERS FEEDBACK
2023-24

The college administration on Employers feedback for Career Guidance, Training and Placement took the following action for motivating, guiding, and preparing the students for work culture and inculcating professional etiquettes and are as follows:

1. Workshops on soft skills and professional training sessions were conducted.
2. Student's group were formed to communicate and coordinate.
3. Experts from Industry Conducted sessions for the students.
4. The Professional Course counseling process was made more regular through interactions and conducting seminars.
5. Career opportunities in various sectors should be discussed with the students.



Principal
Kanoria PG Mahila Mahavidyalaya
JAIPUR

FEEDBACK FORM FOR ALUMNAE(2023-24)

Feedback Form for Review and Transition of Syllabus

* Indicates required question

1. Email *

2. Email Address *

3. Name *

4. Mobile Number *

5. Name of Programme Studied (B.A./B.Sc./B.Com./BCA/BBA/B.Sc.
Biotechnology/B.Sc. Home Science/M.A./M.Sc./M.Com.) *

6. Year of leaving the college *

7. Parent's occupation/position with organization details. *

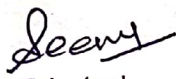
Principal
Kanoria PG Mahila Mahavidyalaya
JLN Marg, Jaipur- 302015

8. The curriculum/syllabus was useful for career objectives. (Strongly Disagree (1) *
- Strongly Agree(4)).

Mark only one oval.

- 1
 2
 3
 4

9. The syllabus of the course studied by you provided hands-on experience *
(Strongly Disagree(1)-Strongly Agree(4)).

Mark only one oval.

- 1
 2
 3
 4

10. The teaching methodology adopted by the teacher was satisfactory (Strongly *
Disagree(1)-Strongly Agree(4)).

Mark only one oval.

- 1
 2
 3
 4

Seema
Principal
Kanoria PG Mahila Mahavidyalaya
JLN Marg, Jaipur- 302015

11. The industry-academia tie-ups of the college were beneficial in career growth (Strongly Disagree(1)-Strongly Agree(4)). *

Mark only one oval.

- 1
 2
 3
 4

12. The syllabus requires updation according to recent trends (Strongly Disagree(1)-Strongly Agree(4)). *

Mark only one oval.

- 1
 2
 3
 4

13. College adopts a transparent approach in the academic process (Strongly Disagree(1)-Strongly Agree(4)). *

Mark only one oval.

- 1
 2
 3
 4

Seema
Principal
Kanoria PG Mahila Mahavidyalaya
JLN Marg, Jaipur- 302015

14. The learning environment was supportive in the college (Strongly Disagree(1)- * Strongly Agree(4)).

Mark only one oval.

1

2

3

4

15. Any other suggestions for improvement in the quality of the teaching-learning process. *

This content is neither created nor endorsed by Google.

Google Forms

Seem
Principal
Kanoria PG Mahila Mahavidyalaya
JLN Marg, Jaipur- 302015

Kanoria PG Mahila Mahavidyalaya, Jaipur
FEEDBACK FORM FOR ALUMNAE (2023-24)
Feedback Form for Review and Transition of Syllabus

- Name: Shalini Yadav
- Email Address: yadavshalini333@gmail.com
- WhatsApp Mobile Number: 9588152932 Alternate Mobile Number: _____
- Name of Programme Studied (B.A./B.Sc./B.Com./BCA/BBA/B.Sc. Biotechnology/B.Sc. Home Science/M.A./M.Sc./M.Com.): BCA
- Year of leaving the college: 2024
- Parent's occupation/position with organization details: Indian Navy

The curriculum/syllabus was useful for career objectives. (Strongly Disagree (1) - Strongly Agree(4)).

1 2 3 4

The syllabus of the course studied by you provided hands-on experience (Strongly Disagree(1)-Strongly Agree(4)).

1 2 3 4

The teaching methodology adopted by the teacher was satisfactory (Strongly Disagree(1)-Strongly Agree(4)).

1 2 3 4

The industry-academia tie-ups of the college were beneficial in career growth (Strongly Disagree(1)-Strongly Agree(4)).

1 2 3 4

The syllabus requires updation according to recent trends (Strongly Disagree(1)-Strongly Agree(4)).

1 2 3 4

College adopts a transparent approach in the academic process (Strongly Disagree(1)-Strongly Agree(4)).

1 2 3 4

The learning environment was supportive in the college (Strongly Disagree(1)-Strongly Agree(4)).

1 2 3 4

Any other suggestions for improvement in the quality of the teaching-learning process.

No Suggestions

Seema

Principal
Kanoria PG Mahila Mahavidyalaya
JLN Marg, Jaipur- 302015

Kanoria PG Mahila Mahavidyalaya, Jaipur
FEEDBACK FORM FOR ALUMNAE (2023-24)
Feedback Form for Review and Transition of Syllabus

- Name: Prerna batheja
- Email Address: prernabatheja38@gmail.com
- WhatsApp Mobile Number: 9116822012 Alternate Mobile Number: _____
- Name of Programme Studied (B.A./B.Sc./B.Com./BCA/BBA/B.Sc. Biotechnology/B.Sc. Home Science/M.A./M.Sc./M.Com.): Bsc home science
- Year of leaving the college: 2024
- Parent's occupation/position with organization details: Electrician

The curriculum/syllabus was useful for career objectives. (Strongly Disagree (1) - Strongly Agree(4)).

1 2 3 4

The syllabus of the course studied by you provided hands-on experience (Strongly Disagree(1)-Strongly Agree(4)).

1 2 3 4

The teaching methodology adopted by the teacher was satisfactory (Strongly Disagree(1)-Strongly Agree(4)).

1 2 3 4

The industry-academia tie-ups of the college were beneficial in career growth (Strongly Disagree(1)-Strongly Agree(4)).

1 2 3 4

The syllabus requires updation according to recent trends (Strongly Disagree (1)-Strongly Agree(4)).

1 2 3 4

College adopts a transparent approach in the academic process (Strongly Disagree (1)-Strongly Agree (4)).

1 2 3 4

The learning environment was supportive in the college (Strongly Disagree(1)-Strongly Agree(4)).

1 2 3 4

Any other suggestions for improvement in the quality of the teaching-learning process.

No

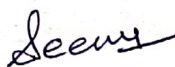
Principal
Kanoria PG Mahila Mahavidyalaya
JLN Marg, Jaipur- 302015

Kanoria PG Mahila Mahavidyalaya, Jaipur
FEEDBACK FORM FOR ALUMNAE (2023-24)
Feedback Form for Review and Transition of Syllabus

- Name: Priyanka Gupta
- Email Address: guptapriyanka0333@gmail.com
- WhatsApp Mobile Number: 7727964180 Alternate Mobile Number: _____
- Name of Programme Studied (B.A./B.Sc./B.Com./BCA/BBA/B.Sc. Biotechnology/B.Sc. Home Science/M.A./M.Sc./M.Com.): M.A.
- Year of leaving the college: 2024
- Parent's occupation/position with organization details: Stenographer in Session Court

The curriculum/syllabus was useful for career objectives. (Strongly Disagree (1) - Strongly Agree(4)).

1 2 3 4

The syllabus of the course studied by you provided hands-on experience (Strongly Disagree(1)-Strongly Agree(4)).

1 2 3 4

The teaching methodology adopted by the teacher was satisfactory (Strongly Disagree(1)-Strongly Agree(4)).

1 2 3 4

The industry-academia tie-ups of the college were beneficial in career growth (Strongly Disagree(1)-Strongly Agree(4)).

1 2 3 4

The syllabus requires updation according to recent trends (Strongly Disagree(1)-Strongly Agree(4)).

1 2 3 4

College adopts a transparent approach in the academic process (Strongly Disagree(1)-Strongly Agree(4)).

1 2 3 4

The learning environment was supportive in the college (Strongly Disagree(1)-Strongly Agree(4)).

1 2 3 4

Any other suggestions for improvement in the quality of the teaching-learning process.

No

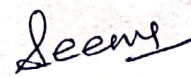
Principal
Kanoria PG Mahila Mahavidyalaya
JLN Marg, Jaipur- 302015

Alumnae Feedback on Syllabus and its Transaction

Alumnae form a precious share of our college. They are the quality and brand ambassadors of the college. They play a vital character in endorsing the institution They are role models for current students and can offer practical support as students start their careers. They also generate valuable word-of-mouth among their professional and social networks. Responses were taken from alumnae for review and transaction of syllabus. Overall, all the responses received from the alumnae on syllabus and its transaction were positive.

The curriculum/syllabus was useful for career objectives. (Strongly Disagree (1) - Strongly Agree(4)).
40 responses

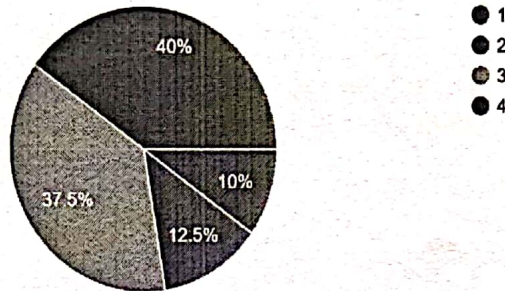

As per analysis, 40% students strongly agree that their syllabus was useful for their career objectives 37.5% students agree upon the statement. 10% students responded that their syllabus was not useful for career objectives.

The syllabus of the course studied by you provided hands-on experience (Strongly Disagree(1)-Strongly Agree(4)).
40 responses

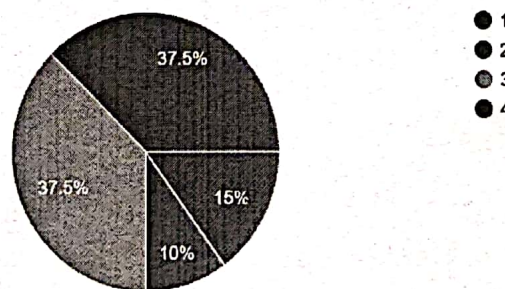

As per graph, 37.5% students strongly agreed that the course studied provided hands-on experience. 37.5% agrees with the statement and 15% disagrees with the statement.

Seema
Principal
Kanoria PG Mahila Mahavidyalaya
JLN Marg, Jaipur- 302015

The teaching methodology adopted by the teacher was satisfactory (Strongly Disagree(1)-Strongly Agree(4)).
40 responses

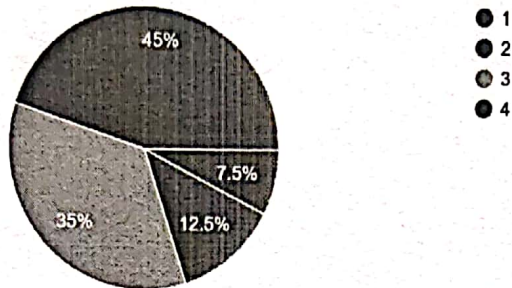

According to graph, 45% of overall respondent were satisfied with the teaching methodologies adopted by teacher Only 7.5 % of respondents showed their dissatisfaction in the teaching methodologies adopted by the teacher.

The industry-academia tie-ups of the college were beneficial in career growth (Strongly Disagree(1)-Strongly Agree(4)).
40 responses

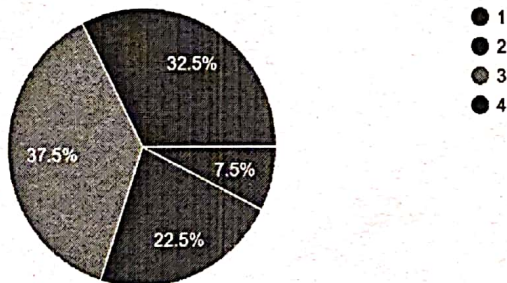

According to chart, 32.5% students were strongly agreed and 37.5% agreed with the statement that industry-academia tie up of the colleges were beneficial in their career growth. Only 7.5% respondents disagreed that it was not beneficial in career growth.

Seema
Principal
Kanoria PG Mahila Mahavidyalaya
JLN Marg, Jaipur- 302015

The syllabus requires updation according to recent trends (Strongly Disagree(1)-Strongly Agree(4)).
40 responses

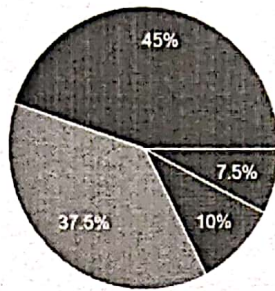

- 1
- 2
- 3
- 4

According to graph, 45% students needed the updating in the syllabus according to recent trends.

College adopts a transparent approach in the academic process (Strongly Disagree(1)-Strongly Agree(4)).
40 responses

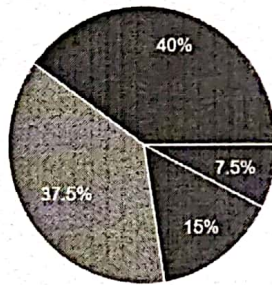

- 1
- 2
- 3
- 4

As per graph, 40% of students strongly agreed that college adopts a transparent approach in the academic process. On the contrary, only 7.5 % students disagreed with the statement.

Seenu
Principal
Kanoria PG Mahila Mahavidyalaya
JLN Marg, Jaipur- 302015

The learning environment was supportive in the college (Strongly Disagree(1)-Strongly Agree(4)).
40 responses

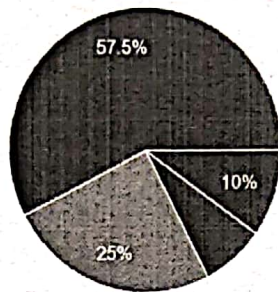

- 1
- 2
- 3
- 4

According to the graph, 57.5% of students strongly agreed that there is a positive learning environment of college and college was very supportive with them.

Principal
Kanoria PG Mahila Mahavidyalaya
JLN Marg, Jaipur- 302015

ACTION TAKEN REPORT ON ALUMNAE FEEDBACK: 2023-24

The Alumnae feedback for the session 2023-24 was focused on real-world training and enhancing skill-based education and developing life skills of the students. Based on feedback, following actions were taken:

1. For the benefit of students, college has tied-up with the several industries and created good industry-academia relationships which were helpful in career growth of students.
2. To create smart teaching environment, college has made the campus Wi-Fi friendly and has also provided LAN facilities to all the systems for the smart accessibility of students and tried to increase teaching through Smart Classrooms with Digital Boards, Smart Boards etc.
3. For the ease of students, MoUs for training, research and skill development were also signed by college with several organizations.
4. Good number of Professional Courses, Certificate / Diploma Courses were introduced to enhance overall skills of students to encounter the requirements of the present time.

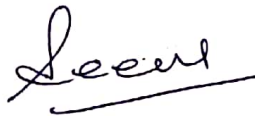

Principal
Kanoria PG Mahila Mahavidyalaya
JLN Marg, Jaipur- 302015