

STUDENT FEEDBACK FORM: 2022-23

Feedback on syllabus and its effective delivering

* Indicates required question

1. Email *

2. Name of the student *

3. Father's Name *

4. Scholar Number: *

5. Contact Number: *

6. Class in which Enrolled : *

Feedback on Curriculum ,Course , Teaching- Learning and Evaluation

Answer the questions on the scale 1- 4 (4 - Excellent, 3 - Good , 2 - Average , 1 - Below Average)

7. Name of the Programme *

Mark only one oval.

☐ Under Graduate

☐ Post Graduate

8. Name of the Under Graduate programme:

Mark only one oval.

☐ B.A

☐ B. Com.

☐ B.Sc.

☐ BBA

☐ B.Sc. Biotech

☐ B.Sc.Home Science

☐ BCA

9. Name of the Department (For Post Graduate students Only)

10. Curriculum and Syllabi of the course is- *

Mark only one oval.

☐ 1 ☐ 2 ☐ 3 ☐ 4

☐ Belc

☐ Excellent

11. Curriculum is helpful in subject related career opportunities *

Mark only one oval.

1 2 3 4

Belc

Excellent

12. Availability of Books and material for the course in the library: *

Mark only one oval.

1 2 3 4

Belc

Excellent

13. Assignments , Tests are regular feature in your subject : *

Mark only one oval

1 2 3 4

Belc

Excellent

14. Any other suggestions : *

Feedback on Effective Delivery of the subject

15. Teacher encourages student participation in class - *

Mark only one oval.

1 2 3 4

Belc

Excellent

16. Usage of teaching aids and ICT in the class by the faculty to facilitate teaching - *

Mark only one oval.

1 2 3 4

Belc

Excellent

17. Opportunities for learning beyond classroom (Guest Lectures, Seminars ,
Workshop, Value Added programmes , Conferences , Competitions) : *

Mark only one oval.

1 2 3 4

Belc

Excellent

18. Course delivery by the faculty members in the class : *

Mark only one oval.

1 2 3 4

Belc

Excellent

19. Timely completion of syllabus in the class - *

Mark only one oval.

1 2 3 4

Belc

Excellent

20. Overall academic experience during the session - *

Mark only one oval.

1 2 3 4

Belc

Excellent

21. Any Comments / Suggestions *

This content is neither created nor endorsed by Google.

Google Forms

STUDENT FEEDBACK FORM: 2022-23

Feedback on syllabus and its effective delivering

Email *

sainineetusaini17@gmail.com

Name of the student *

Neetu saini

Father's Name *

Omprakash saini

Scholar Number: *

2020/0492

Contact Number: *

7357562027

Class in which Enrolled : *

B.Sc. Biotechnology (Part -3)

Answer the questions on the scale 1- 4 (4 - Excellent, 3 - Good , 2 - Average , 1 - Below Average)

Name of the Programme *

Under Graduate ▼

Name of the Under Graduate programme:

B.Sc. Biotech ▼

Name of the Department (For Post Graduate students Only)

Curriculum and Syllabi of the course is- *

	1	2	3	4	
Below Average	<input type="radio"/>	<input type="radio"/>	<input checked="" type="radio"/>	<input type="radio"/>	Excellent

Curriculum is helpful in subject related career opportunities *

	1	2	3	4	
Below Average	<input type="radio"/>	<input type="radio"/>	<input checked="" type="radio"/>	<input type="radio"/>	Excellent

Availability of Books and material for the course in the library: *

	1	2	3	4	
Below Average	<input type="radio"/>	<input checked="" type="radio"/>	<input type="radio"/>	<input type="radio"/>	Excellent

Assignments , Tests are regular feature in your subject : *

	1	2	3	4	
Below Average	<input type="radio"/>	<input type="radio"/>	<input checked="" type="radio"/>	<input type="radio"/>	Excellent

Any other suggestions : *

No

Feedback from Teacher - Survey of 11-12/22

Teacher encourages student participation in class - *

	1	2	3	4	
Below Average	<input type="radio"/>	<input type="radio"/>	<input checked="" type="radio"/>	<input type="radio"/>	Excellent

Usage of teaching aids and ICT in the class by the faculty to facilitate teaching - *

	1	2	3	4	
Below Average	<input type="radio"/>	<input type="radio"/>	<input checked="" type="radio"/>	<input type="radio"/>	Excellent

Opportunities for learning beyond classroom (Guest Lectures, Seminars , Workshop, Value Added programmes , Conferences , Competitions) : *

	1	2	3	4	
Below Average	<input type="radio"/>	<input type="radio"/>	<input checked="" type="radio"/>	<input type="radio"/>	Excellent

Course delivery by the faculty members in the class : *

	1	2	3	4	
Below Average	<input type="radio"/>	<input type="radio"/>	<input checked="" type="radio"/>	<input type="radio"/>	Excellent

Timely completion of syllabus in the class - *

	1	2	3	4	
Below Average	<input type="radio"/>	<input type="radio"/>	<input checked="" type="radio"/>	<input type="radio"/>	Excellent

Overall academic experience during the session - *

	1	2	3	4	
Below Average	<input type="radio"/>	<input type="radio"/>	<input checked="" type="radio"/>	<input type="radio"/>	Excellent

Any Comments / Suggestions *

No

This form was created inside of Kancra Girls College.

Google Forms

STUDENT FEEDBACK FORM: 2022-23

Feedback on syllabus and its effective delivering

Email *

saxena1002apoorva@gamil.com

Name of the student *

Apoorva Saxena

Father's Name *

Jitendra Saxena

Scholar Number: *

2021/0213

Contact Number: *

6350025304

Class in which Enrolled : *

Second year

Feedback on Curriculum ,Course , Teaching- Learning and Evaluation

Answer the questions on the scale 1- 4 (4 - Excellent, 3 - Good , 2 - Average , 1 - Below Average)

Name of the Programme *

Under Graduate ▼

Name of the Under Graduate programme:

BCA ▼

Name of the Department (For Post Graduate students Only)

Curriculum and Syllabi of the course is- *

	1	2	3	4	
Below Average	<input type="radio"/>	<input type="radio"/>	<input type="radio"/>	<input checked="" type="radio"/>	Excellent

Curriculum is helpful in subject related career opportunities *

	1	2	3	4	
Below Average	<input type="radio"/>	<input type="radio"/>	<input type="radio"/>	<input checked="" type="radio"/>	Excellent

Availability of Books and material for the course in the library: *

	1	2	3	4	
Below Average	<input type="radio"/>	<input type="radio"/>	<input type="radio"/>	<input checked="" type="radio"/>	Excellent

Assignments , Tests are regular feature in your subject : *

	1	2	3	4	
Below Average	<input type="radio"/>	<input type="radio"/>	<input type="radio"/>	<input checked="" type="radio"/>	Excellent

Any other suggestions : *

Good

Feedback on Effective Delivery of the subject

Teacher encourages student participation in class - *

	1	2	3	4	
Below Average	<input type="radio"/>	<input type="radio"/>	<input type="radio"/>	<input checked="" type="radio"/>	Excellent

Usage of teaching aids and ICT in the class by the faculty to facilitate teaching - *

	1	2	3	4	
Below Average	<input type="radio"/>	<input type="radio"/>	<input type="radio"/>	<input checked="" type="radio"/>	Excellent

Opportunities for learning beyond classroom (Guest Lectures, Seminars , Workshop, Value Added programmes , Conferences , Competitions) : *

	1	2	3	4	
Below Average	<input type="radio"/>	<input type="radio"/>	<input type="radio"/>	<input checked="" type="radio"/>	Excellent

Course delivery by the faculty members in the class : *

	1	2	3	4	
Below Average	<input type="radio"/>	<input type="radio"/>	<input type="radio"/>	<input checked="" type="radio"/>	Excellent

Timely completion of syllabus in the class - *

	1	2	3	4	
Below Average	<input type="radio"/>	<input type="radio"/>	<input type="radio"/>	<input checked="" type="radio"/>	Excellent

Overall academic experience during the session - *

	1	2	3	4	
Below Average	<input type="radio"/>	<input type="radio"/>	<input type="radio"/>	<input checked="" type="radio"/>	Excellent

Any Comments / Suggestions *

Very good

This form was created inside of Kanoria Girls College.

Google Forms

STUDENT FEEDBACK FORM: 2022-23

Feedback on syllabus and its effective delivering

Email *

anukriti401@gmail.com

Name of the student *

Anukriti Shukla

Father's Name *

Ashwani Kumar Shukla

Scholar Number: *

2021/0064

Contact Number: *

7877513957

Class in which Enrolled : *

Bsc.2nd year

Feedback on Curriculum ,Course , Teaching- Learning and Evaluation

Answer the questions on the scale 1- 4 (4 - Excellent, 3 - Good , 2 - Average , 1 - Below Average)

Name of the Programme *

Under Graduate ▼

Name of the Under Graduate programme:

B.Sc. ▼

Name of the Department (For Post Graduate students Only)

Curriculum and Syllabi of the course is- *

	1	2	3	4	
Below Average	<input type="radio"/>	<input type="radio"/>	<input type="radio"/>	<input checked="" type="radio"/>	Excellent

Curriculum is helpful in subject related career opportunities *

	1	2	3	4	
Below Average	<input type="radio"/>	<input type="radio"/>	<input type="radio"/>	<input checked="" type="radio"/>	Excellent

Availability of Books and material for the course in the library: *

	1	2	3	4	
Below Average	<input type="radio"/>	<input type="radio"/>	<input checked="" type="radio"/>	<input type="radio"/>	Excellent

Assignments , Tests are regular feature in your subject : *

	1	2	3	4	
Below Average	<input type="radio"/>	<input type="radio"/>	<input type="radio"/>	<input checked="" type="radio"/>	Excellent

Any other suggestions : *

No everything is good

Feedback on Effective Delivery of the subject

Teacher encourages student participation in class - *

	1	2	3	4	
Below Average	<input type="radio"/>	<input type="radio"/>	<input type="radio"/>	<input checked="" type="radio"/>	Excellent

Usage of teaching aids and ICT in the class by the faculty to facilitate teaching - *

	1	2	3	4	
Below Average	<input type="radio"/>	<input type="radio"/>	<input type="radio"/>	<input checked="" type="radio"/>	Excellent

Opportunities for learning beyond classroom (Guest Lectures, Seminars , Workshop, Value Added programmes , Conferences , Competitions) : *

	1	2	3	4	
Below Average	<input type="radio"/>	<input type="radio"/>	<input type="radio"/>	<input checked="" type="radio"/>	Excellent

Course delivery by the faculty members in the class : *

	1	2	3	4	
Below Average	<input type="radio"/>	<input type="radio"/>	<input type="radio"/>	<input checked="" type="radio"/>	Excellent

Timely completion of syllabus in the class - *

	1	2	3	4	
Below Average	<input type="radio"/>	<input type="radio"/>	<input type="radio"/>	<input checked="" type="radio"/>	Excellent

Overall academic experience during the session - *

	1	2	3	4	
Below Average	<input type="radio"/>	<input type="radio"/>	<input type="radio"/>	<input checked="" type="radio"/>	Excellent

Any Comments / Suggestions *

No everything is good 😊

This form was created inside of Kanoria Girls College.

Google Forms

STUDENT FEEDBACK FORM: 2022-23

Feedback on syllabus and its effective delivering

Email *

yashaswi5678@gmail.com

Name of the student *

Yashaswi Chauhan

Father's Name *

G. K. Chauhan

Scholar Number: *

2022/3869

Contact Number: *

6378763063

Class in which Enrolled : *

BA Psychology (Honours) 1st year

Feedback on Curriculum ,Course , Teaching- Learning and Evaluation

Answer the questions on the scale 1- 4 (4 - Excellent, 3 - Good , 2 - Average , 1 - Below Average)

Name of the Programme *

Under Graduate ▼

Name of the Under Graduate programme:

B.A ▼

Name of the Department (For Post Graduate students Only)

Curriculum and Syllabi of the course is- *

	1	2	3	4	
Below Average	<input type="radio"/>	<input type="radio"/>	<input type="radio"/>	<input checked="" type="radio"/>	Excellent

Curriculum is helpful in subject related career opportunities *

	1	2	3	4	
Below Average	<input type="radio"/>	<input type="radio"/>	<input type="radio"/>	<input checked="" type="radio"/>	Excellent

Availability of Books and material for the course in the library: *

	1	2	3	4	
Below Average	<input type="radio"/>	<input type="radio"/>	<input checked="" type="radio"/>	<input type="radio"/>	Excellent

Assignments , Tests are regular feature in your subject : *

	1	2	3	4	
Below Average	<input type="radio"/>	<input type="radio"/>	<input checked="" type="radio"/>	<input type="radio"/>	Excellent

Any other suggestions : *

Certificate based activity could be added in the subject for job based opportunities

Feedback on Effective Delivery of the subject

Teacher encourages student participation in class - *

	1	2	3	4	
Below Average	<input type="radio"/>	<input type="radio"/>	<input type="radio"/>	<input checked="" type="radio"/>	Excellent

Usage of teaching aids and ICT in the class by the faculty to facilitate teaching - *

	1	2	3	4	
Below Average	<input type="radio"/>	<input type="radio"/>	<input checked="" type="radio"/>	<input type="radio"/>	Excellent

Opportunities for learning beyond classroom (Guest Lectures, Seminars , Workshop, Value Added programmes , Conferences , Competitions) : *

	1	2	3	4	
Below Average	<input type="radio"/>	<input type="radio"/>	<input checked="" type="radio"/>	<input type="radio"/>	Excellent

Course delivery by the faculty members in the class : *

	1	2	3	4	
Below Average	<input type="radio"/>	<input type="radio"/>	<input type="radio"/>	<input checked="" type="radio"/>	Excellent

Timely completion of syllabus in the class - *

	1	2	3	4	
Below Average	<input type="radio"/>	<input type="radio"/>	<input type="radio"/>	<input checked="" type="radio"/>	Excellent

Overall academic experience during the session - *

	1	2	3	4	
Below Average	<input type="radio"/>	<input type="radio"/>	<input type="radio"/>	<input checked="" type="radio"/>	Excellent

Any Comments / Suggestions *

I'm happy to be in this college, as all of my faculty teachers are incredibly knowledgeable, not only they encourage & motivates us, but also teaches us the core value of the subject, their own experiences, tips and tricks makes the subject more interesting and scoring.

This form was created inside of Kanoria Girls College.

Google Forms

STUDENT FEEDBACK FORM: 2022-23

Feedback on syllabus and its effective delivering

Email *

Padmajakadel@gmail.com

Name of the student *

Padmaja kanwar kadel

Father's Name *

Ravindra kadel

Scholar Number: *

2022/0210

Contact Number: *

7737033044

Class in which Enrolled : *

BA pass course part 1

Feedback on Curriculum ,Course , Teaching- Learning and Evaluation

Answer the questions on the scale 1- 4 (4 - Excellent, 3 - Good , 2 - Average , 1 - Below Average)

Name of the Programme *

Under Graduate ▼

Name of the Under Graduate programme:

B.A ▼

Name of the Department (For Post Graduate students Only)

Curriculum and Syllabi of the course is- *

	1	2	3	4	
Below Average	<input type="radio"/>	<input type="radio"/>	<input type="radio"/>	<input checked="" type="radio"/>	Excellent

Curriculum is helpful in subject related career opportunities *

	1	2	3	4	
Below Average	<input type="radio"/>	<input type="radio"/>	<input checked="" type="radio"/>	<input type="radio"/>	Excellent

Availability of Books and material for the course in the library: *

	1	2	3	4	
Below Average	<input type="radio"/>	<input type="radio"/>	<input checked="" type="radio"/>	<input type="radio"/>	Excellent

Assignments , Tests are regular feature in your subject : *

	1	2	3	4	
Below Average	<input type="radio"/>	<input type="radio"/>	<input type="radio"/>	<input checked="" type="radio"/>	Excellent

Any other suggestions : *

No

Feedback on Effective Delivery of the subject

Teacher encourages student participation in class - *

	1	2	3	4	
Below Average	<input type="radio"/>	<input type="radio"/>	<input type="radio"/>	<input checked="" type="radio"/>	Excellent

Usage of teaching aids and ICT in the class by the faculty to facilitate teaching - *

	1	2	3	4	
Below Average	<input type="radio"/>	<input type="radio"/>	<input type="radio"/>	<input checked="" type="radio"/>	Excellent

Opportunities for learning beyond classroom (Guest Lectures, Seminars , Workshop, Value Added programmes , Conferences , Competitions) : *

	1	2	3	4	
Below Average	<input type="radio"/>	<input type="radio"/>	<input type="radio"/>	<input checked="" type="radio"/>	Excellent

Course delivery by the faculty members in the class : *

	1	2	3	4	
Below Average	<input type="radio"/>	<input type="radio"/>	<input type="radio"/>	<input checked="" type="radio"/>	Excellent

Timely completion of syllabus in the class - *

	1	2	3	4	
Below Average	<input type="radio"/>	<input type="radio"/>	<input checked="" type="radio"/>	<input type="radio"/>	Excellent

Overall academic experience during the session - *

	1	2	3	4	
Below Average	<input type="radio"/>	<input type="radio"/>	<input type="radio"/>	<input checked="" type="radio"/>	Excellent

Any Comments / Suggestions *

No

This form was created inside of Kanoria Girls College.

Google Forms

ANALYSIS REPORT OF STUDENTS FEEDBACK 2022-23

During the session 2022-23, online feedback was taken from students on Curriculum , Course, Teaching- Learning and Evaluation and on Effective Delivery of the subject. Feedback was received from 1820 students of Arts, Commerce and Science (Under-Graduate and Post-Graduate programme).

Feedback on Curriculum ,Course , Teaching- Learning and Evaluation:

1. Name of the Programme -

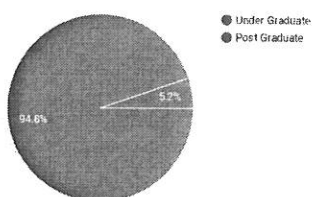

The total responses received for the session 2022-23 was 1820 where 94.8% students from Under Graduation and 5.2% Students from Post Graduation shared their views on Curriculum , Course , Teaching - Learning and Evaluation .

2. Name of the Undergraduate programme :

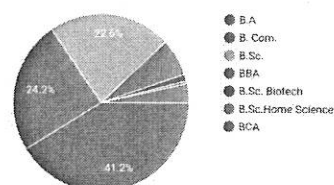

Out of 1820 responses received , 94.8% students of Undergraduation were enrolled in programme as follows - B. A: 41.2%; B. Com. : 24.2%; B. Sc. : 22.6% , BBA: 6.8%, B. Sc. Biotech: 1.2%, B. Sc. Home Science: 0.5% and BCA : 3.5%.

3. Curriculum and Syllabi of the course is-

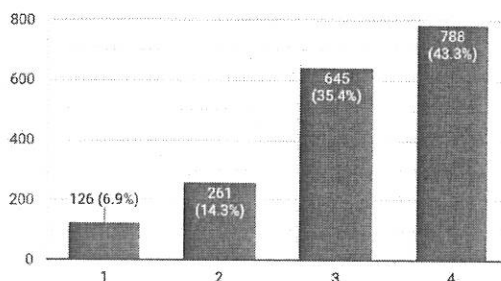

On the scale of 1- 4, where 1 is Below Average and 4 is Excellent , 6.9 % found it Below Average; 14.3% found it Average ; 35.4% found it Good and 43.3% found it Excellent.

4. Curriculum is helpful in subject related career opportunities :

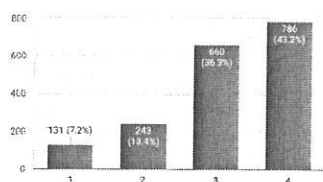

On the scale of 1 - 4, 7.2% of students found it Below Average ;13.4% Average ;36.3% Good , and 43.2% Excellent in terms of Career Opportunity.

5. Availability of Books and material for the course in the library:

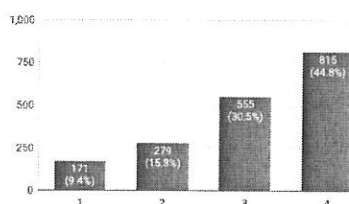

On the scale of 1- 4, 9.4% found it Below Average , 15.3 % Average , 30.5% Good and 44.8 % Excellent in reference to the Books and materials available in the library.

6. Assignments , Tests are regular feature in your subject :

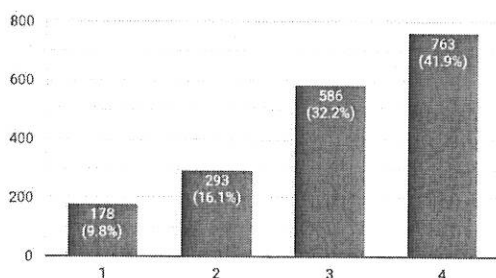

On the scale of 1 - 4 , 9.8%, 16.1%, 32.2%, and 41.9% students found it Below Average , Average , Good and Excellent respectively for having Assignment and tests as a regular feature in their subject.

Suggestions: Feedback on Curriculum ,Course , Teaching- Learning and Evaluation:

- Should make more books available in the library for the respective subject rather than only the recommended books to increase the accessibility of material for students.
- Notes should be provided of each lecture.
- Availability of books should be increased related to curriculum.
- Please include the curriculum according to the developing skills
- The curriculum should have tests every month so that students will study regularly .
- Should provide proper facility of classes .

- Required detail explanation of the topics as superficial things are going on in some classes which makes difficult to write answer in exam.
- practical based examples can help in understanding the concept better.
- Friendly relationship between teacher and students
- More field trips
- Everything is just perfect and the discipline that computer science department maintains is really appreciating (satisfied)
- Everything is completed on time. The teachers provide more practical knowledge which is helpful for us.

Feedback on Effective Delivery of the subject

1. Teacher encourages student participation in class -

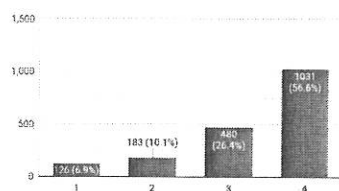

On the scale of 1 - 4 , 6.9 % , 10.1% , 26.4% , and 56.6% students find Below Average , Average , Good and Excellent respectively for encouraging students participation in the class.

4. Usage of teaching aids and ICT in the class by the faculty to facilitate teaching

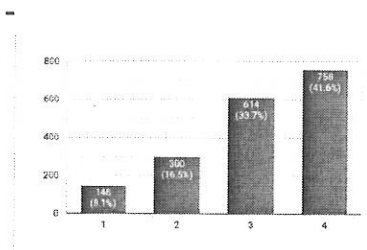

On the scale of 1 - 4 , 8.1 % , 16.5% , 33.7% , and 41.6% students find Below Average , Average , Good and Excellent respectively on usage of teaching aids and ICT in the class by the faculty to facilitate teaching.

5. Opportunities for learning beyond classroom (Guest Lectures, Seminars , Workshop, Value Added programmes , Conferences , Competitions) :

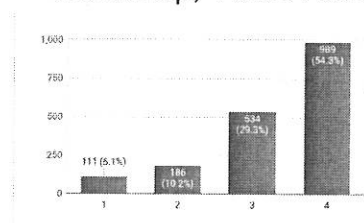

On the scale of 1 - 4 , 6.1 % , 10.2% , 29.3% , and 54.3% students find Below Average , Average , Good and Excellent respectively for opportunities in learning beyond classroom (Guest Lectures, Seminars , Workshop, Value Added programmes , Conferences , Competitions).

6. Course delivery by the faculty members in the class :

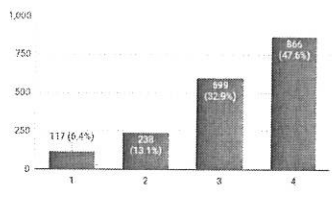

On the scale of 1 - 4 , 6.4 % , 13.1% , 32.9% , and 47.6% students find Below Average , Average , Good and Excellent respectively on Course delivery by the faculty members in the class.

5. Timely completion of syllabus in the class -

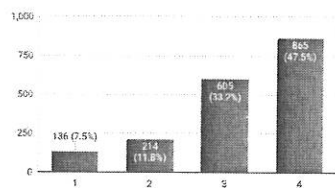

On the scale of 1 - 4 , 7.5 % , 11.8% , 33.2% , and 47.5% students find Below Average , Average , Good and Excellent respectively on timely completion of syllabus in the class.

6. Overall academic experience during the session -

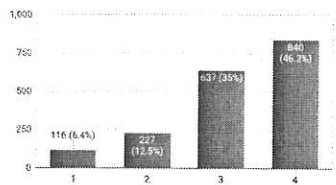

On the scale of 1 - 4 , 6.4 % , 12.5% , 35% , and 46.2% students find Below Average , Average , Good and Excellent respectively on Overall academic experience during the session.

7. Any Comments / Suggestions:

1. The college administration must follow certain necessary methods.
2. The Best Faculties are present in our college. I'm so lucky to have knowledgeable faculties and the activities they conduct every year , every month is for the development of the students. And the study material provided by the faculties is so helpful.
3. Faculty behavior has to be changed. Faculty never listens to our point. They need to be more polite and respect us and our decision.
4. I am happy to take admission in kanoria PG Mahila Mahavidyalaya college.
5. Overall experience is good but sometimes needed the faculty members help
6. Life based examples can be used
7. More seminar to be conducted.
8. Everything is too good
9. Everything is just perfect
10. Extra learnings beyond classes should increase

11. There should be some more sessions regarding upcoming research and some government projects which are related to our subjects out of college and class assignments.
12. There is too much of workload in this college and students are in stress for exam
13. I'm happy to be in this college, as all of my faculty teachers are incredibly knowledgeable, not only they encourage & motivate us, but also teaches us the core value of the subject, their own experiences, tips and tricks makes the subject more interesting and scoring.
14. Teachers are hard working
15. More Focus needed on students career opportunity.
16. Should use modules for better understanding of the topics.
17. Extra learnings beyond classes should be emphasized.
18. Change these mentor and hire some humble teachers.

ACTION TAKEN REPORT ON STUDENTS FEEDBACK: 2022-23

The College Administration took the following actions to make teaching learning effective as per the suggestions received and on the basis of feedback analysis :

1. Faculty members were advised to adopt student friendly approach in teaching.
2. The faculty members were asked to modify and adapt teaching -learning strategies as per the requirement.
3. The teachers were instructed to provide reading material to the students.
4. Students - Teachers issues were also addressed appropriately as and when they arose.
5. The College conducted Guest lectures , Invited and Extension lectures by the Subject experts and Professors from National and International level and also Workshops for practical knowledge.
6. Syllabus modification and suggestion for updation as per the requirement of the concerned subject/ departments were sent to the Board of Studies, University of Rajasthan, Jaipur.
7. For continuous assessment and evaluation - assignments , presentations and tests were conducted on a regular basis.
8. Addition of new text and reference books in the library to meet the requirements of the growing number of students.
9. Library was instructed to cater the need of growing students and provide easy access to resources and e -resources (inlibnet), etc.
10. As per the need of the present time , additional Skill enhancement Certificate and Diploma courses were offered to the students.
11. The institution has MoUs with Government and Non - Government bodies for Learning - Research -Skill Development and Internships.
12. Field visit , internships and interactive / hands on Workshops were conducted for providing experiential learning to the students. Excursions , trips and tours are organized which are an inherent part of our co - curricular activity to enhance teaching learning.

