

ALUMNAE FEEDBACK ANALYSIS REPORT 2021-22

Kanoria PG Mahila Mahavidyalaya , Jaipur has a registered Alumnae Association for strengthening teaching learning process through the feedback received from the alumni on review and transaction of Syllabus. The analysis on the basis of the 41 alumnae feedback received from all the programmes is as under:

1. Name of the Programme Studied (B.A/ B.Sc. /B Com/BCA/BBA/BSc Biotechnology/ BSc Home Science/ M.A./ M.Sc /M.Com.)

Name of the Programme Studied

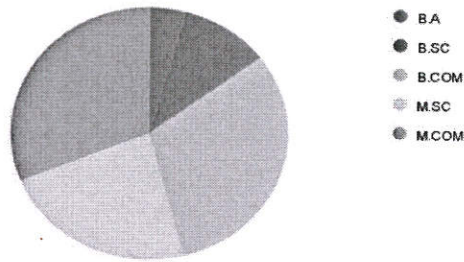

On the basis of the responses received it was found that 4.8%, 4.8%,26.87%,26.82% and 36.58% alumnae were enrolled in B.A, B. SC, B.Com.,M.Sc. and M.Com. respectively.

2. Year of Passing out :

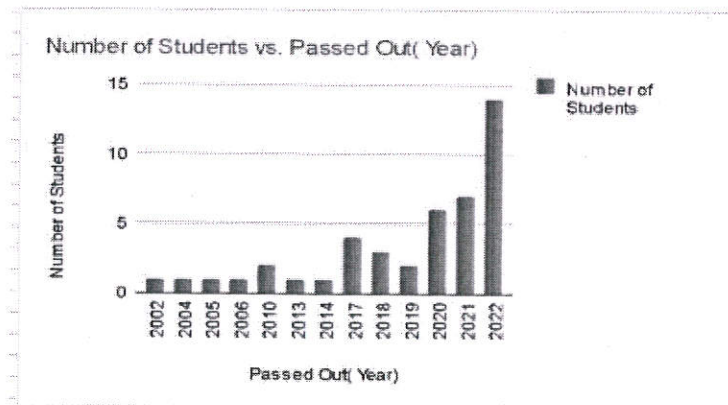

3. Present Occupation / Position with Organization Details:

Based on the responses received it was found out that 17.1% are working as Assistant Professor ,

- Assistant professor , Physics Department,
- Assistant Professor, Kanoria PG Mahila Mahavidyalaya, Jaipur
- Psychology Lecturer at Kanoria college
Assistant professor
- Asst professor Department of EAF kanoria college Jaipur
- Preparing for bank exams

Jeenu

Principal
Kanoria PG Mahila Mahavidyalaya
JAIPUR

- House wife
- Further studies
- Study
- Analyst- Deutsche bank
- Taking tuition classes from 3rd to 8th
- study for upsc
- Student
- Teaching
- Preparation of UPSC
- preparation of CSIR NET and GATE
- Position with organisation
- Still studying
- Taking tuition classes from 1 to 8
- Intern
- Pursuing M.Com
- Research scholar
- Coordinator & Assistant professor at Maniben Nanavati Women's College, Mumbai.
- M.com
- Student of M.com EAFM
- M.com
- Teacher
- Analyst- Deutsche bank
- Assistant Professor
- Department of Economics
- Kanoria P.G.Mahila Mahavidyalaya, Jaipur
- Company Secretary
- Assistant professor in Kanoria college
- AU Small Finance Bank

4. The Curriculum / Syllabus was useful for career Objectives -

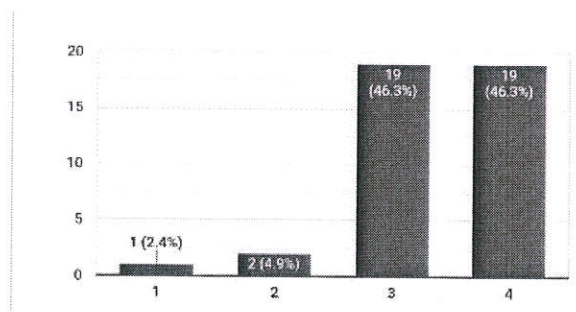

On the basis of the responses received , it was found that 2.4%,4.9%, 46.3% and 46.3% alumni strongly disagree , disagree , neutral and strongly agree respectively on the usefulness of the syllabus for career objectives.

5. The Syllabus of the Course Studied by you provided Hands on Experience –

Jeenu

Principal
Kanoria PG Mahila Mahavidyalaya
JAIPUR

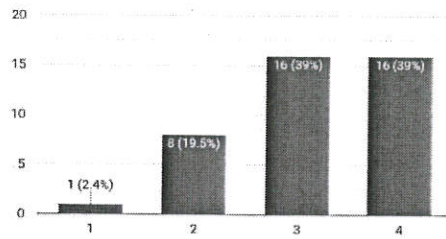

2.4%,19.5%, 39% and 39% alumni strongly disagree , disagree, neutral and strongly agree respectively on the course providing hands on experience.

6. Teaching Methodology adopted by the teacher was satisfactory –

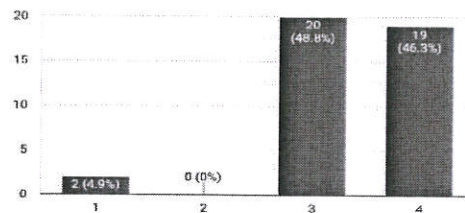

4.9%,48.8%,and 46.3% alumni strongly disagree , neutral and strongly agree respectively on the question of satisfactory teaching methodology adopted by the teacher.

7. The Industry- Academia tie- ups were beneficial in career growth -

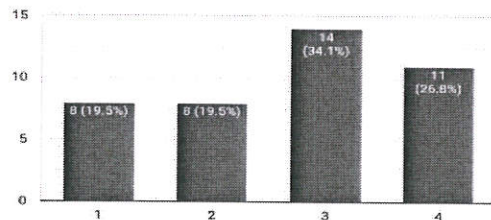

19.5%, 19.5%, 34.1%,and 26.8% alumni strongly disagree , disagree , neutral , and strongly agree respectively on the industry academia tie-ups beneficial in career growth.

Seema
Principal
Kanoria PG Mahila Mahavidyalaya
JAIPUR

8. College adopts transparent approach in Academic Process -

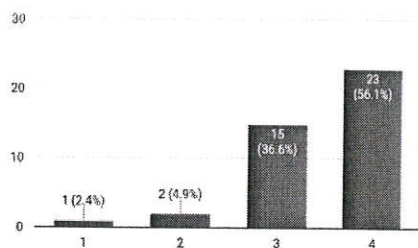

2.4%,4.9%,36.6%,and 56.1% alumni strongly disagree , disagree , neutral and strongly agree respectively for the transparent approach in the academic process adopted by the college.

9. The Syllabus requires updation as per recent trends -

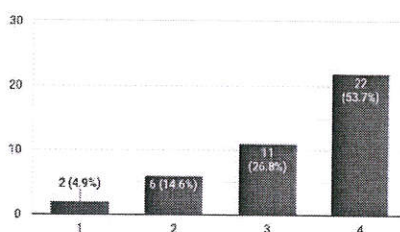

4.9%,14.6%,26.8%,and 53.7% alumni strongly disagree , disagree , neutral , and strongly agree respectively on the updation of the syllabus as per recent trends.

10. The Learning environment was supportive in the college-

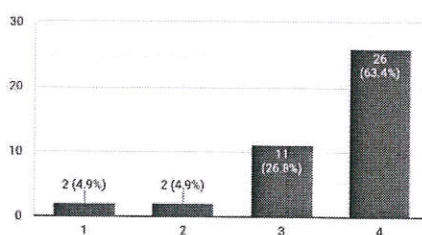

4.9%,4.9%,26.8%,and 63.4% alumni strongly disagree , disagree , neutral , and strongly agree respectively for the supportive learning environment in the college.

11. Any other suggestions for quality in teaching - learning process enhancement -

- Teaching in physics should be more experimental.
- The use of ICT tools should be increased.
- Industry tie ups must be encouraged
- Classes was good
- More industry oriented curriculum
- Complete notes provide
- I am fully satisfied with the help and guidance provided by the college and teachers throughout the college journey.Only one suggestion I would like to give

Jeenu

Principal

Kanoria PG Mahila Mahavidyalaya
JAIPUR

that industrial tie ups with college should strengthen more properly so that the students are not only awared in the academic portion but can sustain it in practical lives as well and can be beneficial for our career growth also

- Syllabus based Monthly test should be organised by teachers to improve the score & skills of students.
- They have to make concept more clear especially in pure mathematics
- Give other knowledge, other then books and also about the career options.
- Give other knowledge , other then books and also about the career options
- Weekly test conduct
- was fully satisfied with the help and guidance provided by the staff and college from time to time regarding studies and extracurricular activities. The only point where I disagree is that college tie ups with industry must be strengthened so that students are awared about recent trends and happenings in day to day lives which also is helpful from the career perspective.
- Require more in depth discussion of subjects in the classroom.
- Industry and market exposure should be given.
- Sometimes we students feel so demotivated and hopeless at the same time due to many reasons, being a student I know that you guys have already provided the motivation thing but I would love to see it in some other ways also, overall it is such a nice and lovely place to be a part of.
- Practical approach should be increased
- Everything is perfect, nothing needs to be changed.
- Best teaching
- Use of Technology for holistic learning
- Job oriented diploma course
- Everything was good. Teachers are very helpful.



Principal
Kanoria PG Mahila Mahavidyalaya
JAIPUR

ACTION TAKEN REPORT ON ALUMNAE FEEDBACK : 2021-22

During the session 2021-22, feedback received from Alumnae suggested new teaching learning dynamics. Based upon suggestion, College has taken action and are as under-

- College has developed Smart Classrooms with Digital Board, Smart Board , Wifi and LAN facilities.
- Internal assessment is made regular through tests, presentations , demonstration and interactive sessions , discussions in the Classroom teaching.
- Professional Courses have been introduced for the holistic development and meet the requirements of the present time.
- For skill enhancement , more Certificate / Diploma Course have been introduced.



Principal
Kanoria PG Mahila Mahavidyalaya
JAIPUR