

# STUDENT FEEDBACK FORM: 2021-22

Feedback on syllabus and its effective delivering

\* Required

1. Name of the student \*

---

2. Father's Name \*

---

3. Scholar Number: \*

---

4. Email \*

---

5. Contact Number: \*

---

6. Class in which Enrolled : \*

---

*Skip to question 7*

Feedback on Curriculum ,Course  
, Teaching- Learning and  
Evaluation

Answer the questions on the scale 1- 4 ( 4 -  
Excellent, 3 - Good , 2 - Average , 1 - Below  
Average)

7. Name of the Programme \*

*Mark only one oval.*

☐ Under Graduate

☐ Post Graduate

8. Name of the Department (For Post Graduate students Only)

\_\_\_\_\_

9. Curriculum and Syllabi of the course is- \*

*Mark only one oval.*

Below Average

\_\_\_\_\_

1 ☐

\_\_\_\_\_

2 ☐

\_\_\_\_\_

3 ☐

\_\_\_\_\_

4 ☐

\_\_\_\_\_

Excellent

\_\_\_\_\_

10. Curriculum is helpful in subject related career opportunity \*

Mark only one oval.

Below Average

1

☐

2

☐

3

☐

4

☐

Excellent

11. Availability of Books and material for the course in the library: \*

Mark only one oval.

Below Average

1

☐

2

☐

3

☐

4

☐

Excellent

12. Assignments , Tests are regular feature in your subject : \*

*Mark only one oval.*

Below Average

1

☐

2

☐

3

☐

4

☐

Excellent

13. Any other suggestions : \*

---

---

---

---

---

Feedback on Effective Delivery of the subject



14. Level of satisfaction in online mode of Teaching-Learning : \*

*Mark only one oval.*

Below Average

1 ☐

2 ☐

3 ☐

4 ☐

Excellent

15. Level of satisfaction in offline mode of Teaching- Learning : \*

*Mark only one oval.*

Below Average

1 ☐

2 ☐

3 ☐

4 ☐

Excellent

16. Level of satisfaction in Hybrid mode of Teaching - Learning : \*

*Mark only one oval.*

Below Average

1

☐

2

☐

3

☐

4

☐

Excellent

17. Teacher encourages student participation in class - \*

*Mark only one oval.*

Below Average

1

☐

2

☐

3

☐

4

☐

Excellent

18. Usage of teaching aids and ICT in the class by the faculty to facilitate teaching - \*

*Mark only one oval.*

Below Average

1 ☐

2 ☐

3 ☐

4 ☐

Excellent

19. Opportunities for learning beyond classroom ( Guest Lectures, Seminars ,  
Workshop, Value Added programmes , Conferences , Competitions) :

\*

*Mark only one oval.*

Below Average

1 ☐

2 ☐

3 ☐

4 ☐

Excellent

20. Course delivery by the faculty members in the class : \*

*Mark only one oval.*

Below Average

1 ☐

2 ☐

3 ☐

4 ☐

Excellent

21. Timely completion of syllabus in the class - \*

*Mark only one oval.*

Below Average

1 ☐

2 ☐

3 ☐

4 ☐

Excellent



22. Overall academic experience during the session - \*

*Mark only one oval.*

Below Average

1

☐

2

☐

3

☐

4

☐

Excellent

23. Any Comments / Suggestions \*

---

---

---

---

---

This content is neither created nor endorsed by Google.

Google Forms

# STUDENT FEEDBACK FORM: 2021-22

Feedback on syllabus and its effective delivering

Name of the student \*

NANDANI RAJ

Father's Name \*

Rajesh Kumar

Scholar Number: \*

2510

Email \*

singhnandanisn@gmail.com

Contact Number: \*

7903743039

Class in which Enrolled : \*

MA geography ( 2021-2022 )

Feedback on Curriculum ,Course , Teaching- Learning and Evaluation

Answer the questions on the scale 1- 4 ( 4 - Excellent, 3 - Good , 2 - Average , 1 - Below Average)

Name of the Programme \*

Post Graduate ▼

Name of the Department (For Post Graduate students Only)

MA geography

Curriculum and Syllabi of the course is- \*

Below Average

1 ☐

2 ☐

3 ☐

4 ☒

Excellent

Curriculum is helpful in subject related career opportunity \*

Below Average

1 ☐

2 ☐

3 ☐

4 ☒

Excellent

Availability of Books and material for the course in the library: \*

Below Average

1 ☐

2 ☐

3 ☐

4 ☒

Excellent

Assignments , Tests are regular feature in your subject : \*

Below Average

1 ☐

2 ☐

3 ☐

4 ☒

Excellent

Any other suggestions : \*

---

Feedback on Effective Delivery of the subject

•

Level of satisfaction in online mode of Teaching-Learning : \*

Below Average

1 ☐

2 ☐

3 ☒

4 ☐

Excellent

Level of satisfaction in offline mode of Teaching- Learning : \*

Below Average

1 ☐

2 ☐

3 ☐

4 ☒

Excellent

Level of satisfaction in Hybrid mode of Teaching - Learning : \*

Below Average

1 ☐

2 ☐

3 ☐

4 ☒

Excellent

Teacher encourages student participation in class - \*

Below Average

1 ☐

2 ☐

3 ☐

4 ☒

Excellent

Usage of teaching aids and ICT in the class by the faculty to facilitate teaching - \*

Below Average

1 ☐

2 ☐

3 ☐

4 ☒

Excellent

Opportunities for learning beyond classroom ( Guest Lectures, Seminars , Workshop, Value Added programmes , Conferences , Competitions) :

\*

Below Average

1 ☐

2 ☐

3 ☐

4 ☒

Excellent

Course delivery by the faculty members in the class : \*

Below Average

1 ☐

2 ☐

3 ☐

4 ☒

Excellent



Timely completion of syllabus in the class - \*

Below Average

1 ☐

2 ☐

3 ☐

4 ☒

Excellent

Overall academic experience during the session - \*

Below Average

1 ☐

2 ☐

3 ☐

4 ☒

Excellent

Any Comments / Suggestions \*

This form was created inside of Kanoria Girls College.

Google Forms

# STUDENT FEEDBACK FORM: 2021-22

Feedback on syllabus and its effective delivering

Name of the student \*

BhagyaNidhi

Father's Name \*

Suresh Kumar

Scholar Number: \*

2021/0450

Email \*

bhagyanidhisharma14@gmail.com

Contact Number: \*

8689048862

Class in which Enrolled : \*

Ba (hons.) Eng part 2

Feedback on Curriculum ,Course , Teaching- Learning and Evaluation

Answer the questions on the scale 1- 4 ( 4 - Excellent, 3 - Good , 2 - Average , 1 - Below Average)

Name of the Programme \*

Under Graduate ▼

Name of the Department (For Post Graduate students Only)

Curriculum and Syllabi of the course is- \*

Below Average

1 ☐

2 ☒

3 ☐

4 ☐

Excellent

Curriculum is helpful in subject related career opportunity \*

Below Average

1 ☐

2 ☒

3 ☐

4 ☐

Excellent

Availability of Books and material for the course in the library: \*

Below Average

1 ☐

2 ☒

3 ☐

4 ☐

Excellent

Assignments , Tests are regular feature in your subject : \*

Below Average

1 ☒

2 ☐

3 ☐

4 ☐

Excellent

Any other suggestions : \*

There should be proper class routine followed by both student and teacher

Feedback on Effective Delivery of the subject

•

Level of satisfaction in online mode of Teaching-Learning : \*

Below Average

1 ☒

2 ☐

3 ☐

4 ☐

Excellent

Level of satisfaction in offline mode of Teaching- Learning : \*

Below Average

1 ☐

2 ☐

3 ☒

4 ☐

Excellent

Level of satisfaction in Hybrid mode of Teaching - Learning : \*

Below Average

1 ☐

2 ☒

3 ☐

4 ☐

Excellent

Teacher encourages student participation in class - \*

Below Average

1 ☐

2 ☒

3 ☐

4 ☐

Excellent

Usage of teaching aids and ICT in the class by the faculty to facilitate teaching - \*

Below Average

1 ☒

2 ☐

3 ☐

4 ☐

Excellent

Opportunities for learning beyond classroom ( Guest Lectures, Seminars , Workshop, Value Added programmes , Conferences , Competitions) :

\*

Below Average

1 ☐

2 ☒

3 ☐

4 ☐

Excellent

Course delivery by the faculty members in the class : \*

Below Average

1 ☐

2 ☐

3 ☒

4 ☐

Excellent



Timely completion of syllabus in the class - \*

Below Average

1 ☐

2 ☒

3 ☐

4 ☐

Excellent

Overall academic experience during the session - \*

Below Average

1 ☐

2 ☐

3 ☒

4 ☐

Excellent

Any Comments / Suggestions \*

More curriculam activities

This form was created inside of Kanoria Girls College.

Google Forms

# STUDENT FEEDBACK FORM: 2021-22

Feedback on syllabus and its effective delivering

Name of the student \*

Yati meena

Father's Name \*

Satya Narayan Meena

Scholar Number: \*

2021/1759

Email \*

yatimeena1997@gmail.com

Contact Number: \*

08058249440

Class in which Enrolled : \*

M.Sc Botany

Feedback on Curriculum ,Course , Teaching- Learning and Evaluation

Answer the questions on the scale 1- 4 ( 4 - Excellent, 3 - Good , 2 - Average , 1 - Below Average)

Name of the Programme \*

Post Graduate ▼

Name of the Department (For Post Graduate students Only)

Botany

Curriculum and Syllabi of the course is- \*

Below Average

1 ☐

2 ☐

3 ☐

4 ☒

Excellent

Curriculum is helpful in subject related career opportunity \*

Below Average

1 ☐

2 ☐

3 ☒

4 ☐

Excellent

Availability of Books and material for the course in the library: \*

Below Average

1 ☐

2 ☐

3 ☒

4 ☐

Excellent

Assignments , Tests are regular feature in your subject : \*

Below Average

1 ☐

2 ☐

3 ☐

4 ☒

Excellent

Any other suggestions : \*

No , all things are good already

Feedback on Effective Delivery of the subject

•

Level of satisfaction in online mode of Teaching-Learning : \*

Below Average

1 ☐

2 ☐

3 ☐

4 ☒

Excellent

Level of satisfaction in offline mode of Teaching- Learning : \*

Below Average

1 ☐

2 ☐

3 ☐

4 ☒

Excellent

Level of satisfaction in Hybrid mode of Teaching - Learning : \*

Below Average

1 ☐

2 ☐

3 ☐

4 ☒

Excellent

Teacher encourages student participation in class - \*

Below Average

1 ☐

2 ☐

3 ☐

4 ☒

Excellent

Usage of teaching aids and ICT in the class by the faculty to facilitate teaching - \*

Below Average

1 ☐

2 ☐

3 ☐

4 ☒

Excellent

Opportunities for learning beyond classroom ( Guest Lectures, Seminars , Workshop, Value Added programmes , Conferences , Competitions) :

\*

Below Average

1 ☐

2 ☐

3 ☒

4 ☐

Excellent

Course delivery by the faculty members in the class : \*

Below Average

1 ☐

2 ☐

3 ☐

4 ☒

Excellent



Timely completion of syllabus in the class - \*

Below Average

1 ☐

2 ☐

3 ☒

4 ☐

Excellent

Overall academic experience during the session - \*

Below Average

1 ☐

2 ☐

3 ☒

4 ☐

Excellent

Any Comments / Suggestions \*

Things running very well and good

This form was created inside of Kanoria Girls College.

Google Forms

# STUDENT FEEDBACK FORM: 2021-22

Feedback on syllabus and its effective delivering

Name of the student \*

Dimple kanwar

Father's Name \*

Pratap singh chouhan

Scholar Number: \*

1186

Email \*

Kanwardimple085@gmail.com

Contact Number: \*

9680036761

Class in which Enrolled : \*

Ba part 3

Feedback on Curriculum ,Course , Teaching- Learning and Evaluation

Answer the questions on the scale 1- 4 ( 4 - Excellent, 3 - Good , 2 - Average , 1 - Below Average)

Name of the Programme \*

Under Graduate ▼

Name of the Department (For Post Graduate students Only)

Ba part 3

Curriculum and Syllabi of the course is- \*

Below Average

1 ☐

2 ☒

3 ☐

4 ☐

Excellent

Curriculum is helpful in subject related career opportunity \*

Below Average

1 ☐

2 ☐

3 ☒

4 ☐

Excellent

Availability of Books and material for the course in the library: \*

Below Average

1 ☐

2 ☐

3 ☒

4 ☐

Excellent

Assignments , Tests are regular feature in your subject : \*

Below Average

1 ☐

2 ☒

3 ☐

4 ☐

Excellent

Any other suggestions : \*

No

Feedback on Effective Delivery of the subject

•

Level of satisfaction in online mode of Teaching-Learning : \*

Below Average

1 ☐

2 ☒

3 ☐

4 ☐

Excellent

Level of satisfaction in offline mode of Teaching- Learning : \*

Below Average

1 ☒

2 ☐

3 ☐

4 ☐

Excellent

Level of satisfaction in Hybrid mode of Teaching - Learning : \*

Below Average

1 ☐

2 ☒

3 ☐

4 ☐

Excellent

Teacher encourages student participation in class - \*

Below Average

1 ☐

2 ☐

3 ☒

4 ☐

Excellent

Usage of teaching aids and ICT in the class by the faculty to facilitate teaching - \*

Below Average

1 ☐

2 ☐

3 ☒

4 ☐

Excellent

Opportunities for learning beyond classroom ( Guest Lectures, Seminars , Workshop, Value Added programmes , Conferences , Competitions) :

\*

Below Average

1 ☐

2 ☐

3 ☒

4 ☐

Excellent

Course delivery by the faculty members in the class : \*

Below Average

1 ☐

2 ☐

3 ☒

4 ☐

Excellent



Timely completion of syllabus in the class - \*

Below Average

1 ☐

2 ☐

3 ☒

4 ☐

Excellent

Overall academic experience during the session - \*

Below Average

1 ☐

2 ☐

3 ☒

4 ☐

Excellent

Any Comments / Suggestions \*

No

This form was created inside of Kanoria Girls College.

Google Forms

# STUDENT FEEDBACK FORM: 2021-22

Feedback on syllabus and its effective delivering

Name of the student \*

Khushi

Father's Name \*

Mohan lal meena

Scholar Number: \*

1154

Email \*

mewalkhushi2003@gmail.com

Contact Number: \*

7568740390

Class in which Enrolled : \*

Bsc 1st year

Feedback on Curriculum ,Course , Teaching- Learning and Evaluation

Answer the questions on the scale 1- 4 ( 4 - Excellent, 3 - Good , 2 - Average , 1 - Below Average)

Name of the Programme \*

Under Graduate ▼

Name of the Department (For Post Graduate students Only)

Bsc

Curriculum and Syllabi of the course is- \*

Below Average

1 ☐

2 ☒

3 ☐

4 ☐

Excellent

Curriculum is helpful in subject related career opportunity \*

Below Average

1 ☐

2 ☒

3 ☐

4 ☐

Excellent

Availability of Books and material for the course in the library: \*

Below Average

1 ☒

2 ☐

3 ☐

4 ☐

Excellent

Assignments , Tests are regular feature in your subject : \*

Below Average

1 ☐

2 ☐

3 ☒

4 ☐

Excellent

Any other suggestions : \*

No

Feedback on Effective Delivery of the subject

•

Level of satisfaction in online mode of Teaching-Learning : \*

Below Average

1 ☐

2 ☒

3 ☐

4 ☐

Excellent

Level of satisfaction in offline mode of Teaching- Learning : \*

Below Average

1 ☐

2 ☒

3 ☐

4 ☐

Excellent

Level of satisfaction in Hybrid mode of Teaching - Learning : \*

Below Average

1 ☐

2 ☒

3 ☐

4 ☐

Excellent

Teacher encourages student participation in class - \*

Below Average

1 ☐

2 ☐

3 ☒

4 ☐

Excellent

Usage of teaching aids and ICT in the class by the faculty to facilitate teaching - \*

Below Average

1 ☐

2 ☒

3 ☐

4 ☐

Excellent

Opportunities for learning beyond classroom ( Guest Lectures, Seminars , Workshop, Value Added programmes , Conferences , Competitions) :

\*

Below Average

1 ☐

2 ☐

3 ☒

4 ☐

Excellent

Course delivery by the faculty members in the class : \*

Below Average

1 ☐

2 ☒

3 ☐

4 ☐

Excellent



Timely completion of syllabus in the class - \*

Below Average

1 ☐

2 ☐

3 ☒

4 ☐

Excellent

Overall academic experience during the session - \*

Below Average

1 ☐

2 ☒

3 ☐

4 ☐

Excellent

Any Comments / Suggestions \*

No

This form was created inside of Kanoria Girls College.

Google Forms

## ANALYSIS REPORT OF STUDENTS FEEDBACK 2021-22

During the session 2021-22, online feedback was taken from the student on Curriculum , Course, Teaching- Learning and Evaluation. Feedback received from 1865 -Students - Arts, Commerce and Science ( Under Graduate and Post Graduate programme ).

Feedback on Curriculum ,Course , Teaching- Learning and Evaluation:

### 1. Name of the Programme -

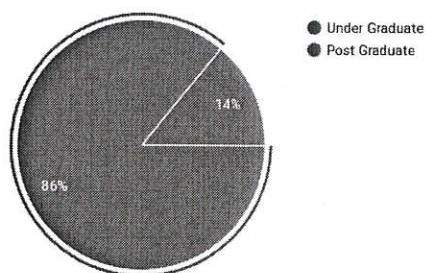

The total responses received for the session 2021-22 is 1865 where 86% students from Under Graduation and 14% Students from Post Graduation share their views on Curriculum , Course , Teaching - Learning and Evaluation .

### 2. Curriculum and Syllabi of the course is-

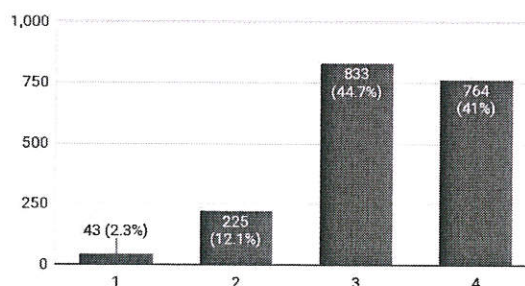

On the scale of 1- 4, where 1 is Below Average and 4 is Excellent , 2.3% finds it Below Average; 12.1% finds it Average ; 44.7% finds it Good and 41% finds it Excellent.

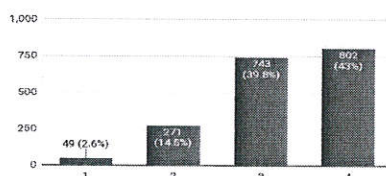

### 3. Curriculum is helpful in subject related career opportunity

On the scale of 1 - 4, 2.6% of students find it Below Average ;14.5% Average ;39.8% Good , and 43% Excellent in terms of Career Opportunity.

*Jeem*  
Principal

Kancra PG Mahila Mahavidyalaya  
JAIPUR

4. Availability of Books and material for the course in the library:

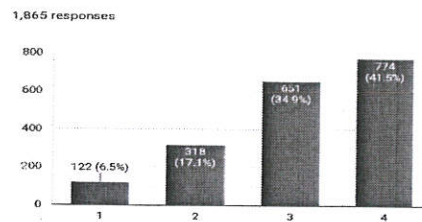

On the scale of 1- 4, 6.5% finds it Below Average , 17.1% Average , 34.9% Good and 41.5% Excellent in reference to the Books and materials available in the library.

5. Assignments , Tests are regular feature in your subject :

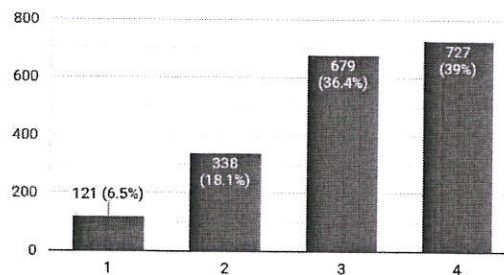

On the scale of 1 - 4 , 6.5%, 17.1%, 36.4%, and 39% students find Below Average , Average , Good and Excellent respectively for having Assignment and tests as a regular feature in their subject.

**Feedback on Effective Delivery of the subject**

6. Level of satisfaction in online mode of Teaching-Learning :

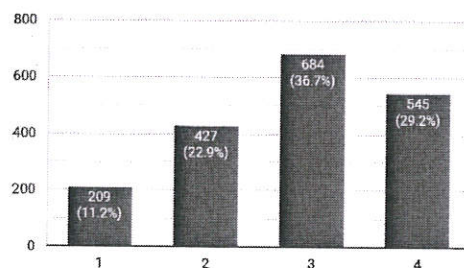

On the scale of 1 - 4 , 11.2%, 22.9%, 36.7%, 29.2% finds level of satisfaction in online mode of teaching learning as Below Average , Average , Good and Excellent respectively.

*Seema*  
Principal  
Kancoria PG Mahila Mahavidyalaya  
JAIPUR

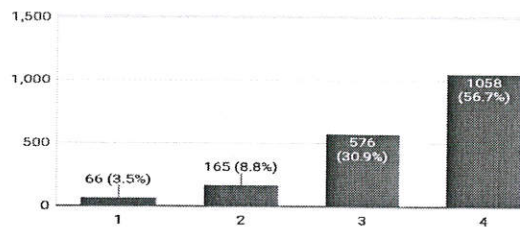

7. Level of satisfaction in offline mode of Teaching- Learning :

On the scale of 1-4 , 3.5%, 8.8%, 30.9% and 56.7% students find level of satisfaction in offline mode of teaching learning as below average , average , good and excellent respectively.

8. Level of satisfaction in Hybrid mode of Teaching - Learning :

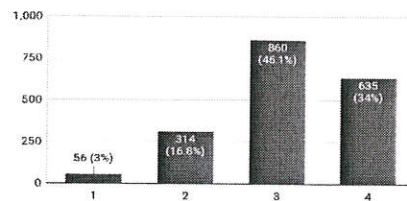

On the scale of 1- 4, 3%, 16.8%, 46.1% and 34% students find below average , average , good and excellent level of satisfaction in hybrid mode of teaching and learning respectively.

9. Teacher encourages student participation in class -

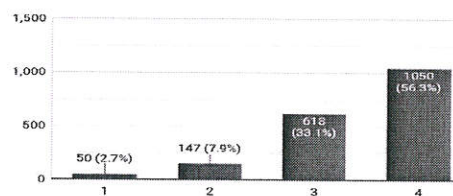

On the scale of 1-4, 2.7%, 7.9%, 33.1% and 56.3% of the students agreed on encouraging student participation in the class as below average , average, good and excellent respectively.

10. Usage of teaching aids and ICT in the class by the faculty to facilitate teaching -

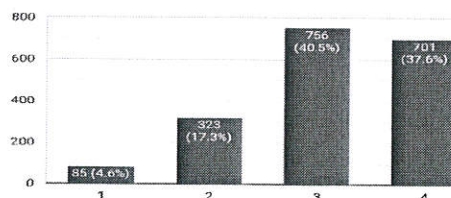

On the scale of 1-4, 4.6%, 17.3%, 40.5% and 37.6% students responded on the usage of teaching aids and ICT by the faculties as below average , average , good , and excellent respectively.

*Seen*  
Principal

11. Opportunities for learning beyond classroom ( Guest Lectures, Seminars , Workshop, Value Added programmes , Conferences , Competitions) :

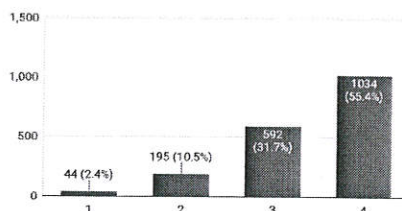

On the scale of 1-4, 2.4%, 10.5%, 31.7%, and 55.4% students agreed on learning beyond classroom as below average , average , good and excellent respectively.

12. Course delivery by the faculty members in the class :

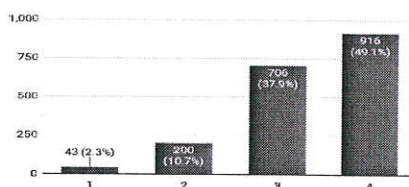

On the scale of 1-4, 2.3%, 10.7%, 37.9%, and 49.1% students find course delivery as below average , average , good and excellent respectively by the faculty members in the class.

13. Timely completion of syllabus in the class -

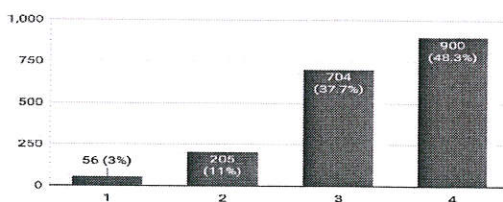

On the scale of 1-4, 3%, 11%, 37.7%, and 48.3% students answered on timely completion of syllabus as below average , average , good and excellent respectively.

14. Overall academic experience during the session -

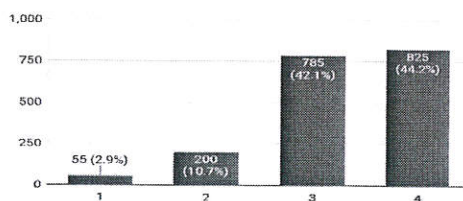

On the scale of 1-4, 2.9%, 10.7%, 42.1%, and 44.2% students find overall academic experience as below average , average , good and excellent respectively .



15. Any Comments / Suggestions:

The Comments and suggestions received are as under-

1. Teachers are very helpful
2. More activities should be performed.
3. Try to reach every student and ask for their doubts.
4. Make teaching a two way interaction.
5. I think online mode of education is best for us
6. Teacher should guide the students about exam related queries. How to study,how to make notes,how to write in exams could be some suggestions for this
7. Teaching methods of professors are so good and topics are crystal clear.
8. Offline classes should be held for regular students and teacher should be more listenable towards the students.
9. All the best teachers are there but just need to be polite
10. Post graduation is kind of a big deal and we appreciate the efforts of assistant professors but it would be best if old learned professors can take the classes
11. Excellent environment

  
Principal

Kanoria PG Mahila Mahavidyalaya  
JAIPUR

### **ACTION TAKEN REPORT ON STUDENTS FEEDBACK: 2021-22**

The College Administration took the following actions to make teaching learning two ways as per the suggestions received and feedback analysis. The steps to enhance learning are as under:

1. Faculty members were advised to practice student friendly approach in teaching through mentoring.
2. The College has been practising Guest lectures , Invited and Extension lectures by the Subject experts and Professors from National and International level and conducts Workshops for practical knowledge.
3. Syllabus modification and suggestion for updation as per the requirement of the concerned subject departments are send to the Board of Studies , University of Rajasthan, Jaipur.
4. Addition of new text and reference books in the library to meet the requirements of the growing number of students.
5. As per the need of the present time , additional Skill enhancement Certificate and Diploma courses are offered to the students.
6. More field visit , internships and interactive / hands on Workshops were conducted in context of experiential learning.

**Principal**  
Kanharia PG Mahila Mahavidyalaya  
JAIPUR