

# FEEDBACK FORM FOR ALUMNAE

Feedback form for Review and Transaction of Syllabus

\* Required

1. Name \*

---

2. Email Address : \*

---

3. Mobile Number : \*

---

4. Name of the Programme Studied (B.A/ B.Sc. /B Com/BCA/BBA/BSc  
Biotechnology/ BSc Home Science/ M.A./ M.Sc /M.Com. ) \*

---

5. Year of Passing out : \*

---

6. Present Occupation / Position with Organisation Details: \*

---

---

---

---

---

7. The Curriculum / Syllabus was useful for career Objectives - \*

Mark only one oval.

Strongly Disagree

1 ☐

2 ☐

3 ☐

4 ☐

Strongly Agree

8. The Syllabus of the Course Studied by you provided Hands on Experience - \*

Mark only one oval.

Strongly Disagree

1 ☐

2 ☐

3 ☐

4 ☐

Strongly Agree

9. Teaching Methodology adopted by the teacher was satisfactory - \*

*Mark only one oval.*

Strongly Disagree

1 ☐

2 ☐

3 ☐

4 ☐

Strongly Agree

10. The Industry- Academia tie- ups were beneficial in career growth - \*

*Mark only one oval.*

Strongly Disagree

1 ☐

2 ☐

3 ☐

4 ☐

Strongly Agree

11. College adopts transparent approach in Academic Process - \*

Mark only one oval.

Strongly Disagree

1

☐

2

☐

3

☐

4

☐

Strongly Agree

12. The Syllabus requires updation as per recent trends - \*

Mark only one oval.

Strongly Disagree

1

☐

2

☐

3

☐

4

☐

Strongly Agree

13. The Learning environment was supportive in the college- \*

Mark only one oval.

Strongly Disagree

1

☐

2

☐

3

☐

4

☐

Strongly Agree

14. Any other suggestions for quality in teaching - learning process enhancement - \*

---

---

---

---

---

This content is neither created nor endorsed by Google.

Google Forms

# FEEDBACK FORM FOR ALUMNAE

Feedback form for Review and Transaction of Syllabus

Name \*

Dr.Harsha Sharma

Email Address : \*

aks17686@gmail.com

Mobile Number : \*

9549698880

Name of the Programme Studied (B.A/ B.Sc. /B Com/BCA/BBA/BSc Biotechnology/ BSc Home \*  
Science/ M.A./ M.Sc /M.Com. )

B.Sc.

Year of Passing out : \*

2010

Present Occupation / Position with Organisation Details: \*

Assistant professor  
Physics Department

The Curriculum / Syllabus was useful for career Objectives - \*

Strongly Disagree

1 ☐

2 ☐

3 ☐

4 ☒

Strongly Agree

The Syllabus of the Course Studied by you provided Hands on Experience - \*

Strongly Disagree

1 ☐

2 ☐

3 ☐

4 ☒

Strongly Agree

Teaching Methodology adopted by the teacher was satisfactory - \*

Strongly Disagree

1 ☐

2 ☐

3 ☐

4 ☒

Strongly Agree

The Industry- Academia tie- ups were beneficial in career growth - \*

Strongly Disagree

1 ☐

2 ☐

3 ☐

4 ☒

Strongly Agree



College adopts transparent approach in Academic Process - \*

Strongly Disagree

1 ☐

2 ☐

3 ☐

4 ☒

Strongly Agree

The Syllabus requires updation as per recent trends - \*

Strongly Disagree

1 ☐

2 ☐

3 ☒

4 ☐

Strongly Agree

The Learning environment was supportive in the college- \*

Strongly Disagree

1 ☐

2 ☐

3 ☐

4 ☒

Strongly Agree

Any other suggestions for quality in teaching - learning process enhancement - \*

Teaching in physics should be more experimental.

This form was created inside of Kanoria Girls College.

Google Forms

# FEEDBACK FORM FOR ALUMNAE

Feedback form for Review and Transaction of Syllabus

Name \*

Pallavi

Email Address : \*

Pallavimathur1234@gmail.com

Mobile Number : \*

9772136681

Name of the Programme Studied (B.A/ B.Sc. /B Com/BCA/BBA/BSc Biotechnology/ BSc Home \*  
Science/ M.A./ M.Sc /M.Com. )

B.com and M.com

Year of Passing out : \*

2022

Present Occupation / Position with Organisation Details: \*

Analyst- Deutsche bank

The Curriculum / Syllabus was useful for career Objectives - \*

Strongly Disagree

1 ☐

2 ☐

3 ☒

4 ☐

Strongly Agree

The Syllabus of the Course Studied by you provided Hands on Experience - \*

Strongly Disagree

1 ☐

2 ☐

3 ☒

4 ☐

Strongly Agree

Teaching Methodology adopted by the teacher was satisfactory - \*

Strongly Disagree

1 ☐

2 ☐

3 ☐

4 ☒

Strongly Agree

The Industry- Academia tie- ups were beneficial in career growth - \*

Strongly Disagree

1 ☐

2 ☐

3 ☒

4 ☐

Strongly Agree

College adopts transparent approach in Academic Process - \*

Strongly Disagree

1 ☐

2 ☐

3 ☐

4 ☒

Strongly Agree

The Syllabus requires updation as per recent trends - \*

Strongly Disagree

1 ☐

2 ☐

3 ☐

4 ☒

Strongly Agree

The Learning environment was supportive in the college- \*

Strongly Disagree

1 ☐

2 ☐

3 ☐

4 ☒

Strongly Agree

Any other suggestions for quality in teaching - learning process enhancement - \*

No

This form was created inside of Kanoria Girls College.

Google Forms

# FEEDBACK FORM FOR ALUMNAE

Feedback form for Review and Transaction of Syllabus

Name \*

Pallavi

Email Address : \*

Pallavimathur1234@gmail.com

Mobile Number : \*

9772136681

Name of the Programme Studied (B.A/ B.Sc. /B Com/BCA/BBA/BSc Biotechnology/ BSc Home \*  
Science/ M.A./ M.Sc /M.Com. )

B.com and M.com

Year of Passing out : \*

2022



Present Occupation / Position with Organisation Details: \*

Analyst- Deutsche bank

The Curriculum / Syllabus was useful for career Objectives - \*

Strongly Disagree

1 ☐

2 ☐

3 ☒

4 ☐

Strongly Agree

The Syllabus of the Course Studied by you provided Hands on Experience - \*

Strongly Disagree

1 ☐

2 ☐

3 ☒

4 ☐

Strongly Agree

Teaching Methodology adopted by the teacher was satisfactory - \*

Strongly Disagree

1 ☐

2 ☐

3 ☐

4 ☒

Strongly Agree

The Industry- Academia tie- ups were beneficial in career growth - \*

Strongly Disagree

1 ☐

2 ☐

3 ☒

4 ☐

Strongly Agree

College adopts transparent approach in Academic Process - \*

Strongly Disagree

1 ☐

2 ☐

3 ☐

4 ☒

Strongly Agree

The Syllabus requires updation as per recent trends - \*

Strongly Disagree

1 ☐

2 ☐

3 ☐

4 ☒

Strongly Agree

The Learning environment was supportive in the college- \*

Strongly Disagree

1 ☐

2 ☐

3 ☐

4 ☒

Strongly Agree

Any other suggestions for quality in teaching - learning process enhancement - \*

No

This form was created inside of Kanoria Girls College.

Google Forms

# FEEDBACK FORM FOR ALUMNAE

Feedback form for Review and Transaction of Syllabus

Name \*

Chanchal

Email Address : \*

Chanchalsharma522001@gmail.com

Mobile Number : \*

7849940019M.sc

Name of the Programme Studied (B.A/ B.Sc. /B Com/BCA/BBA/BSc Biotechnology/ BSc Home \*  
Science/ M.A./ M.Sc /M.Com. )

M.sc

Year of Passing out : \*

2022

Present Occupation / Position with Organisation Details: \*

Study

The Curriculum / Syllabus was useful for career Objectives - \*

Strongly Disagree

1 ☐

2 ☐

3 ☒

4 ☐

Strongly Agree

The Syllabus of the Course Studied by you provided Hands on Experience - \*

Strongly Disagree

1 ☐

2 ☐

3 ☒

4 ☐

Strongly Agree

Teaching Methodology adopted by the teacher was satisfactory - \*

Strongly Disagree

1 ☐

2 ☐

3 ☒

4 ☐

Strongly Agree

The Industry- Academia tie- ups were beneficial in career growth - \*

Strongly Disagree

1 ☐

2 ☐

3 ☒

4 ☐

Strongly Agree

College adopts transparent approach in Academic Process - \*

Strongly Disagree

1 ☐

2 ☐

3 ☒

4 ☐

Strongly Agree

The Syllabus requires updation as per recent trends - \*

Strongly Disagree

1 ☐

2 ☐

3 ☒

4 ☐

Strongly Agree



The Learning environment was supportive in the college- \*

Strongly Disagree

1 ☐

2 ☐

3 ☒

4 ☐

Strongly Agree

Any other suggestions for quality in teaching - learning process enhancement - \*

Complete notes provide

This form was created inside of Kanoria Girls College.

Google Forms

# FEEDBACK FORM FOR ALUMNAE

Feedback form for Review and Transaction of Syllabus

Email Address : \*

archnakmeena012@gmail.com

Name \*

Archna meena

Mobile Number : \*

6378861854

Name of the Programme Studied (B.A/ B.Sc. /B Com/BCA/BBA/BSc Biotechnology/ BSc Home \*  
Science/ M.A./ M.Sc /M.Com. )

m. sc

Year of Passing out : \*

2022

Present Occupation / Position with Organisation Details: \*

study for upsc

The Curriculum / Syllabus was useful for career Objectives - \*

Strongly Disagree

1 ☐

2 ☐

3 ☒

4 ☐

Strongly Agree

The Syllabus of the Course Studied by you provided Hands on Experience - \*

Strongly Disagree

1 ☐

2 ☐

3 ☒

4 ☐

Strongly Agree

Teaching Methodology adopted by the teacher was satisfactory - \*

Strongly Disagree

1 ☐

2 ☐

3 ☒

4 ☐

Strongly Agree

The Industry- Academia tie- ups were beneficial in career growth - \*

Strongly Disagree

1 ☐

2 ☐

3 ☐

4 ☒

Strongly Agree

College adopts transparent approach in Academic Process - \*

Strongly Disagree

1 ☐

2 ☐

3 ☐

4 ☒

Strongly Agree

The Syllabus requires updation as per recent trends - \*

Strongly Disagree

1 ☐

2 ☐

3 ☒

4 ☐

Strongly Agree

The Learning environment was supportive in the college- \*

Strongly Disagree

1 ☐

2 ☐

3 ☐

4 ☒

Strongly Agree

Any other suggestions for quality in teaching - learning process enhancement - \*

No

This form was created inside of Kanoria Girls College.

Google Forms

## ALUMNAE FEEDBACK ANALYSIS REPORT 2021-22

Kanoria PG Mahila Mahavidyalaya , Jaipur has a registered Alumnae Association for strengthening teaching learning process through the feedback received from the alumni on review and transaction of Syllabus. The analysis on the basis of the 41 alumnae feedback received from all the programmes is as under:

1. Name of the Programme Studied (B.A/ B.Sc. /B Com/BCA/BBA/BSc Biotechnology/ BSc Home Science/ M.A./ M.Sc /M.Com. )

Name of the Programme Studied

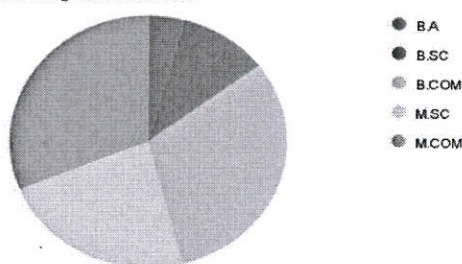

On the basis of the responses received it was found that 4.8%, 4.8%, 26.87%, 26.82% and 36.58% alumnae were enrolled in B.A, B. SC, B.Com., M.Sc. and M.Com. respectively.

2. Year of Passing out :

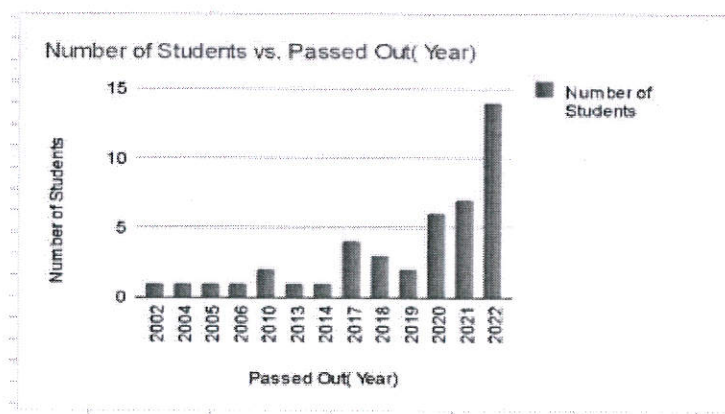

3. Present Occupation / Position with Organization Details:

Based on the responses received it was found out that 17.1% are working as Assistant Professor ,

- Assistant professor , Physics Department,
- Assistant Professor, Kanoria PG Mahila Mahavidyalaya, Jaipur
- Psychology Lecturer at Kanoria college
- Assistant professor
- Asst professor Department of EAF kanoria college Jaipur
- Preparing for bank exams

*Seema*

Principal  
Kanoria PG Mahila Mahavidyalaya  
JAIPUR

- House wife
- Further studies
- Study
- Analyst- Deutsche bank
- Taking tuition classes from 3rd to 8th
- study for upsc
- Student
- Teaching
- Preparation of UPSC
- preparation of CSIR NET and GATE
- Position with organisation
- Still studying
- Taking tuition classes from 1 to 8
- Intern
- Pursuing M.Com
- Research scholar
- Coordinator & Assistant professor at Maniben Nanavati Women's College, Mumbai.
- M.com
- Student of M.com EAFM
- M.com
- Teacher
- Analyst- Deutsche bank
- Assistant Professor
- Department of Economics
- Kanoria P.G.Mahila Mahavidyalaya, Jaipur
- Company Secretary
- Assistant professor in Kanoria college
- AU Small Finance Bank

4. The Curriculum / Syllabus was useful for career Objectives -

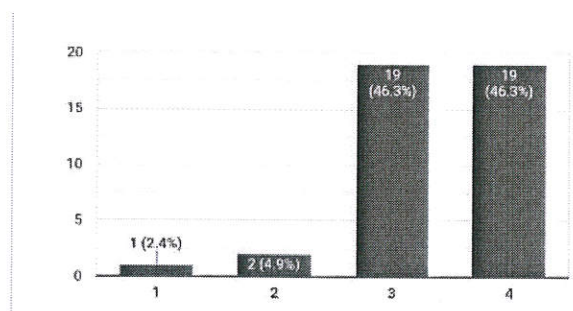

On the basis of the responses received , it was found that 2.4%,4.9%, 46.3% and 46.3% alumni strongly disagree , disagree , neutral and strongly agree respectively on the usefulness of the syllabus for career objectives.

5. The Syllabus of the Course Studied by you provided Hands on Experience –

*Jeenu*

Principal  
Kanoria PG Mahila Mahavidyalaya  
JAIPUR



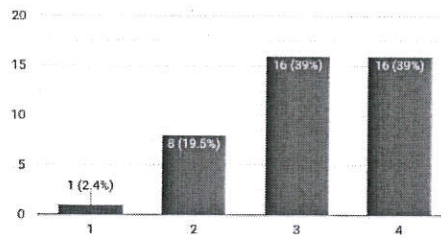

2.4%,19.5%, 39% and 39% alumni strongly disagree , disagree, neutral and strongly agree respectively on the course providing hands on experience.

6. Teaching Methodology adopted by the teacher was satisfactory –

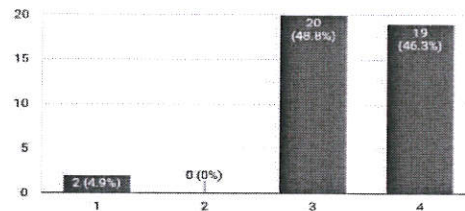

4.9%,48.8%,and 46.3% alumni strongly disagree , neutral and strongly agree respectively on the question of satisfactory teaching methodology adopted by the teacher.

7. The Industry- Academia tie- ups were beneficial in career growth -

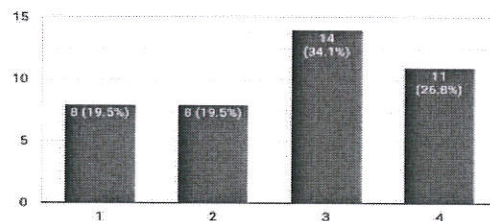

19.5%, 19.5%, 34.1%,and 26.8% alumni strongly disagree , disagree , neutral , and strongly agree respectively on the industry academia tie-ups beneficial in career growth.

*Seemg*

Principal  
Kanoria PG Mahila Mahavidyalaya  
JAIPUR

8. College adopts transparent approach in Academic Process -

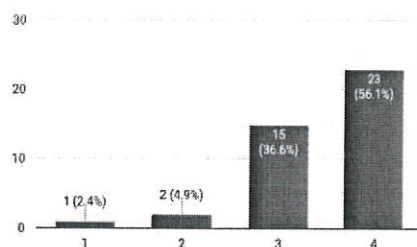

2.4%,4.9%,36.6%,and 56.1% alumni strongly disagree , disagree , neutral and strongly agree respectively for the transparent approach in the academic process adopted by the college.

9. The Syllabus requires updation as per recent trends -

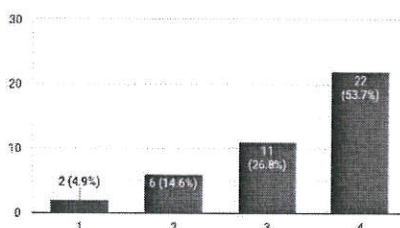

4.9%,14.6%,26.8%,and 53.7% alumni strongly disagree , disagree , neutral , and strongly agree respectively on the updation of the syllabus as per recent trends.

10. The Learning environment was supportive in the college-

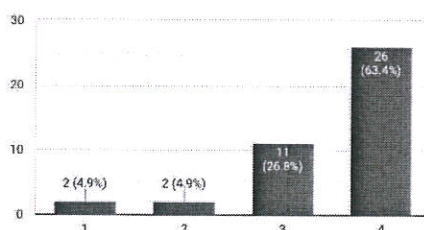

4.9%,4.9%,26.8%,and 63.4% alumni strongly disagree , disagree , neutral , and strongly agree respectively for the supportive learning environment in the college.

11. Any other suggestions for quality in teaching - learning process enhancement -

- Teaching in physics should be more experimental.
- The use of ICT tools should be increased.
- Industry tie ups must be encouraged
- Classes was good
- More industry oriented curriculum
- Complete notes provide
- I am fully satisfied with the help and guidance provided by the college and teachers throughout the college journey.Only one suggestion I would like to give

*Jeenu*

Principal

Kanoria PG Mahila Mahavidyalaya  
JAIPUR

that industrial tie ups with college should strengthen more properly so that the students are not only aware in the academic portion but can sustain it in practical lives as well and can be beneficial for our career growth also

- Syllabus based Monthly test should be organised by teachers to improve the score & skills of students.
- They have to make concept more clear especially in pure mathematics
- Give other knowledge, other than books and also about the career options.
- Give other knowledge, other than books and also about the career options
- Weekly test conduct
- was fully satisfied with the help and guidance provided by the staff and college from time to time regarding studies and extracurricular activities. The only point where I disagree is that college tie ups with industry must be strengthened so that students are aware about recent trends and happenings in day to day lives which also is helpful from the career perspective.
- Require more in depth discussion of subjects in the classroom.
- Industry and market exposure should be given.
- Sometimes we students feel so demotivated and hopeless at the same time due to many reasons, being a student I know that you guys have already provided the motivation thing but I would love to see it in some other ways also, overall it is such a nice and lovely place to be a part of.
- Practical approach should be increased
- Everything is perfect, nothing needs to be changed.
- Best teaching
- Use of Technology for holistic learning
- Job oriented diploma course
- Everything was good. Teachers are very helpful.

Principal  
Kanoria PG Mahila Mahavidyalaya  
JAIPUR

## **ACTION TAKEN REPORT ON ALUMNAE FEEDBACK : 2021-22**

During the session 2021-22, feedback received from Alumnae suggested new teaching learning dynamics. Based upon suggestion, College has taken action and are as under-

- College has developed Smart Classrooms with Digital Board, Smart Board , Wifi and LAN facilities.
- Internal assessment is made regular through tests, presentations , demonstration and interactive sessions , discussions in the Classroom teaching.
- Professional Courses have been introduced for the holistic development and meet the requirements of the present time.
- For skill enhancement , more Certificate / Diploma Course have been introduced.

  
Principal  
Kanoria PG Mahila Mahavidyalaya  
JAIPUR